

16/01/2025 4:09:59 PM

AMENDMENTS			
REV	BY	DATE	DESCRIPTION
A	CP	05/12/2024	ISSUE FOR REF
B	CP	16/01/2025	REISSUE FOR REF



STRUCTURAL & CIVIL
Name: Stantes
Number: (02) 8484 7000
MECHANICAL, ELECTRICAL & HYDRAULIC
Name: JHA
Number: (02) 9437 1000
LANDSCAPE ARCHITECT
Name: Taylor Brammer
Number: (02) 5387 8855
ACCESSIBILITY AND BCA
Name: Mckenzie Group Consulting
Number: (02) 9298 6800

Pedavoli Architects
LEVEL 2, 458-468 WATTLE STREET
ULTIMO NSW 2007 AUSTRALIA
T: +61 2 9291 0000
W: www.pedavoli.com.au
NOMINATED ARCHITECT:
VINCE PEDAVOLI
NSW ARB No: 5045

**AUSTRAL PUBLIC SCHOOL
UPGRADE**
205 Edmondson Ave, Austral NSW 2179
DRAWING NAME
SITE PLAN - EXISTING CONDITIONS

PROJECT NORTH

0 5000 10000 15000 20000 25000 30000
SCALE: 1: 500 @ A1
PROJECT NUMBER
3320
DRAWING NUMBER
APS-PA-00-00-DR-A-REF_003

16 JANUARY 2025
REVISION
B

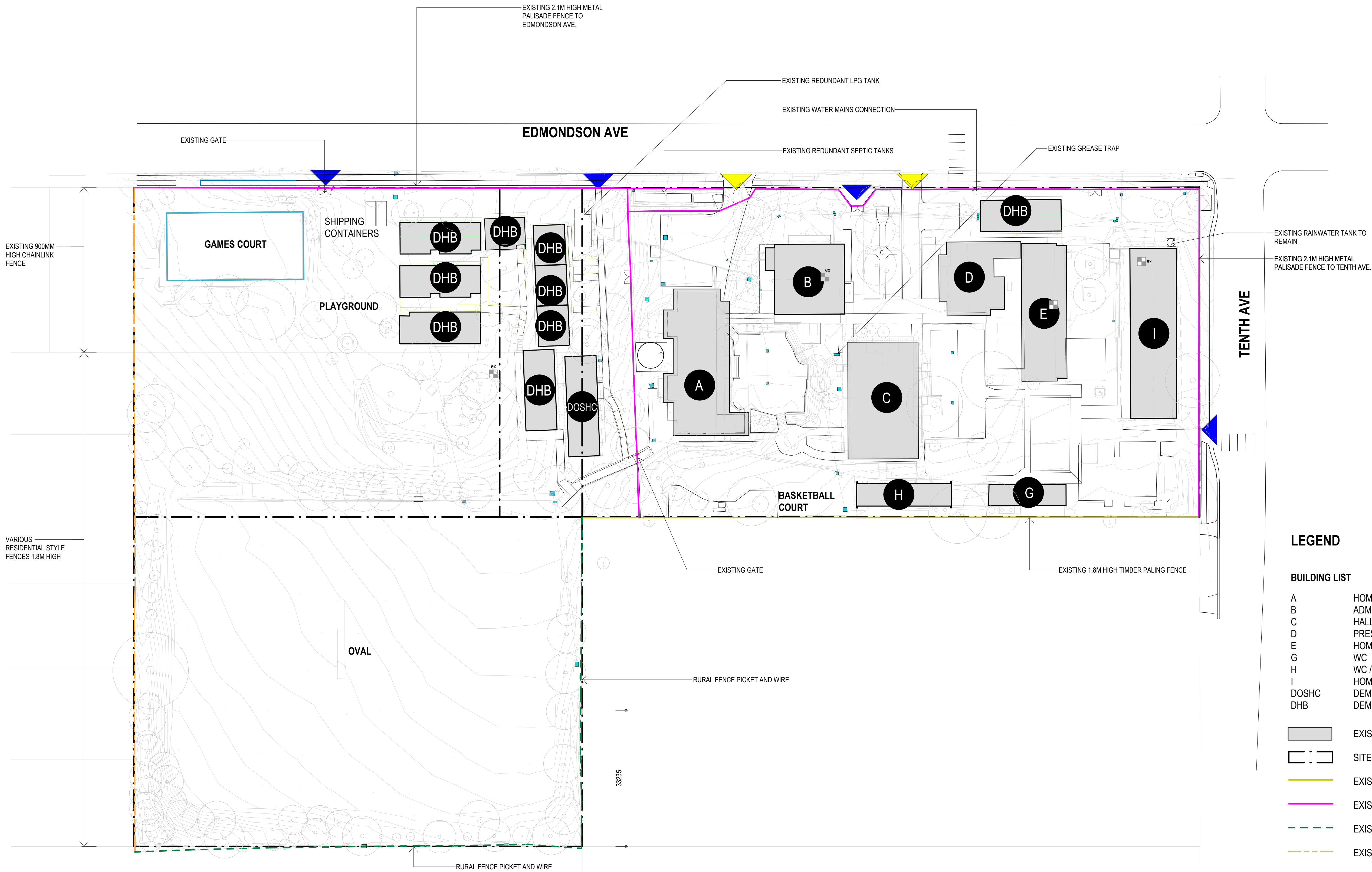

- LEGEND**
- BUILDING LIST**

A

B

C

D

E

G

H

I

DOSHCH

DHB

HOMEBASE

ADMIN / STAFF / LIBRARY

HALL / CANTEEN

PRESCHOOL

HOMEBASE

WC

WC / STORE

HOMEBASE

DEMOUNTABLE OUT OF SCHOOL HOURS CARE

DEMOUNTABLE HOMEBASE
- EXISTING BUILDINGS

SITE BOUNDARY LINE

EXISTING TIMBER PALING FENCE

EXISTING METAL PALISADE FENCE

EXISTING RURAL FENCE PICKET AND WIRE

EXISTING VARIOUS RESIDENTIAL STYLE FENCES

EXISTING METAL CHAINLINK FENCE

PEDESTRIAN ENTRY POINT

VEHICLE ENTRY POINT

EXISTING PIT

16/01/2025 4:10:14 PM

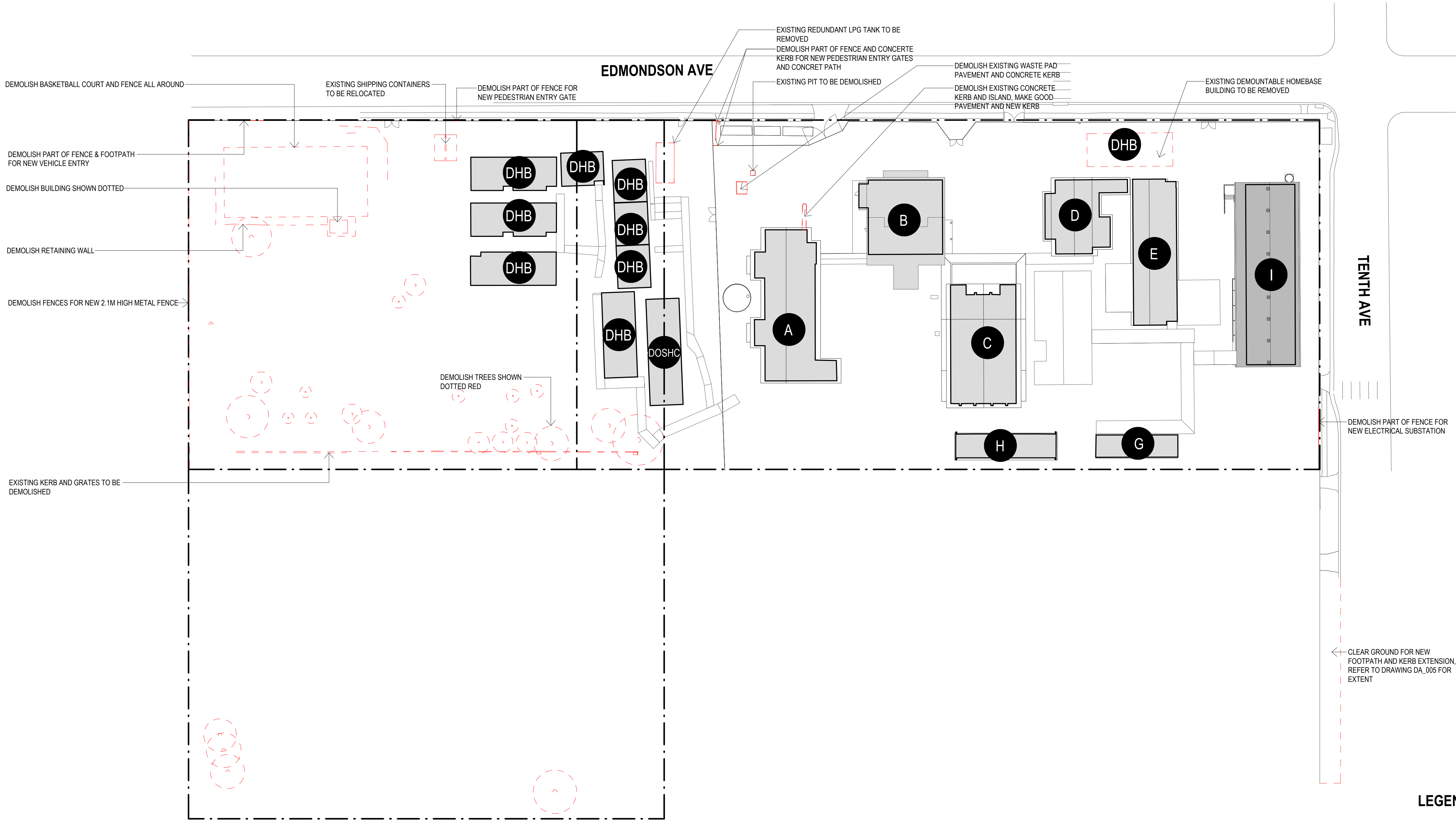

LEGEND

BUILDING LIST

- | | |
|-------|--------------------------------------|
| A | HOMEBASE |
| B | ADMIN / STAFF / LIBRARY |
| C | HALL / CANTEEN |
| D | PRESCHOOL |
| E | HOMEBASE |
| G | WC |
| H | WC / STORE |
| I | HOMEBASE |
| DOSHC | DEMOUNTABLE OUT OF SCHOOL HOURS CARE |
| DHB | DEMOUNTABLE HOMEBASE |

AMENDMENTS			
REV	BY	DATE	DESCRIPTION
A	CP	05/12/2024	ISSUE FOR REF
B	CP	16/01/2025	REISSUE FOR REF

- LEGEND
- EXISTING BUILDINGS
 - DEMOLISHED BUILDINGS AND TREES



STRUCTURAL & CIVIL
Name: Stantes
Number: (02) 8484 7000
MECHANICAL, ELECTRICAL & HYDRAULIC
Name: JHA
Number: (02) 9437 1000
LANDSCAPE ARCHITECT
Name: Taylor Brammer
Number: (02) 5387 8855
ACCESSIBILITY AND BCA
Name: McKenzie Group Consulting
Number: (02) 9298 6800

Pedavoli Architects
LEVEL 2, 458-468 WATTLE STREET
ULTIMO NSW 2007 AUSTRALIA
T: +61 2 9291 0000
W: www.pedavoli.com.au
NOMINATED ARCHITECT:
VINCE PEDAVOLI
NSW ARB No: 5045

**AUSTRAL PUBLIC SCHOOL
UPGRADE**
205 Edmondson Ave, Austral NSW 2179
DRAWING NAME
SITE PLAN - DEMOLITION

PROJECT NORTH

0 5000 10000 15000 20000 25000 30000

SCALE: 1:500 @ A1















PROJECT NUMBER
3320









DRAWING NUMBER
APS-PA-00-00-DR-A-REF_004

16 JANUARY 2025

REVISION
B

LEGEND

	EXISTING PIT	N 	NEW PEDESTRIAN ENTRY
	NEW ELECTRICAL PIT	N 	NEW VEHICLE ENTRY/EXIT
	NEW COMMUNICATION PIT	E 	EXISTING PEDESTRIAN ENTRY
	NEW GRATED PIT	E 	EXISTING VEHICLE ENTRY/EXIT
	NEW JUNCTION PIT		



STRUCTURAL & CIVIL
Name: Stantec
Number: (02) 8484 7000
MECHANICAL, ELECTRICAL & HYDRAULIC
Name: JHA
Number: (02) 9437 1000
LANDSCAPE ARCHITECT
Name: Taylor Brammer
Number: (02) 9387 8855
ACCESSIBILITY AND BCA
Name: McKenzie Group Consulting
Number: (02) 8298 6800

Pedavoli Architects

LEVEL 2, 458-468 WATTLE STREET
ULTIMO NSW 2007 AUSTRALIA

T: +61 2 9291 0000
W: www.pedavoli.com.au

NOMINATED ARCHITECT

VINCE PEDAVOLI
NSW ARB NO. 5045

**AUSTRAL PUBLIC SCHOOL
UPGRADE**

205 Edmondson Ave, Austral NSW 2179

DRAWING NAME

OVERALL SITE PLAN

</

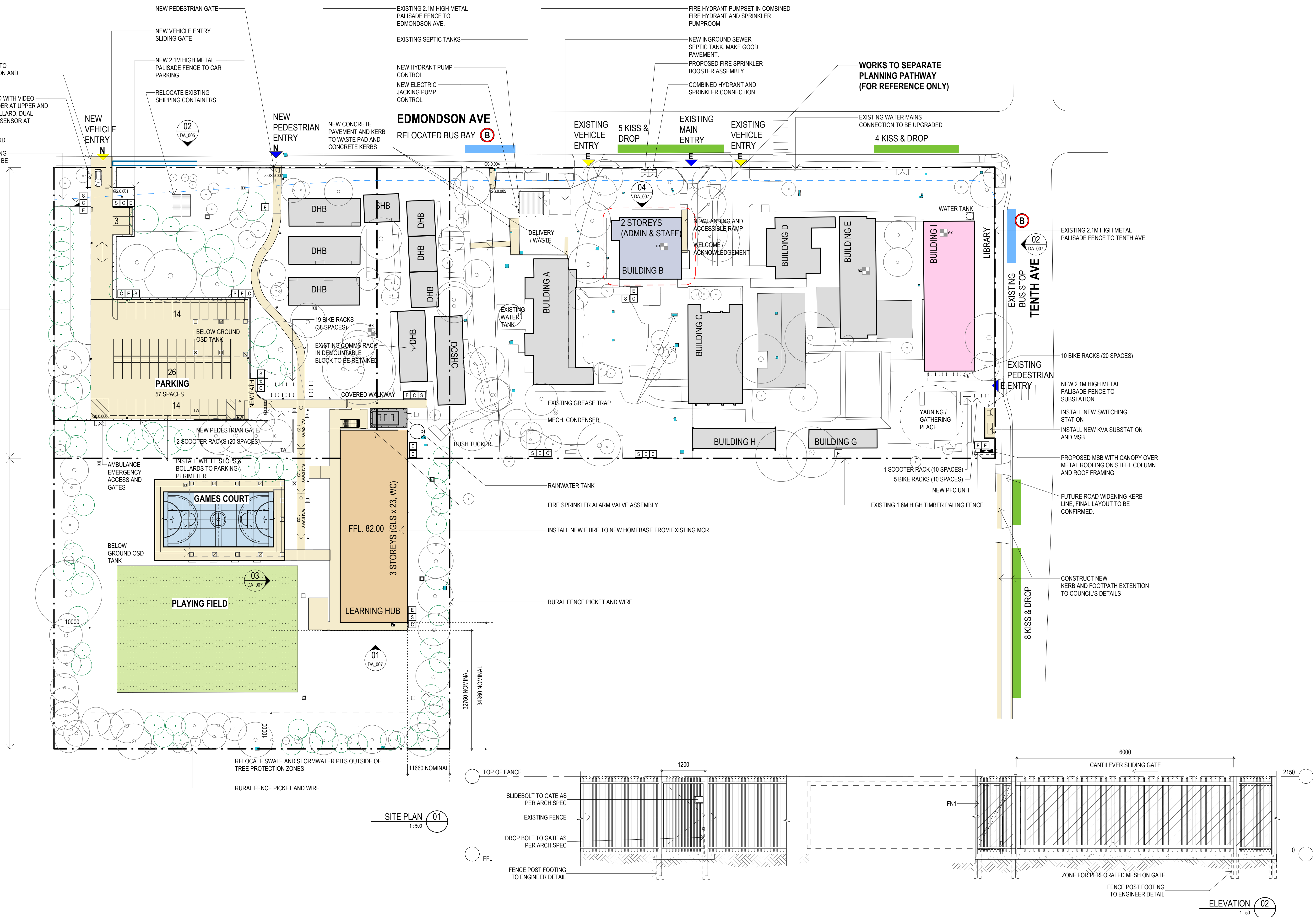

16/01/2025 4:12:15 PM

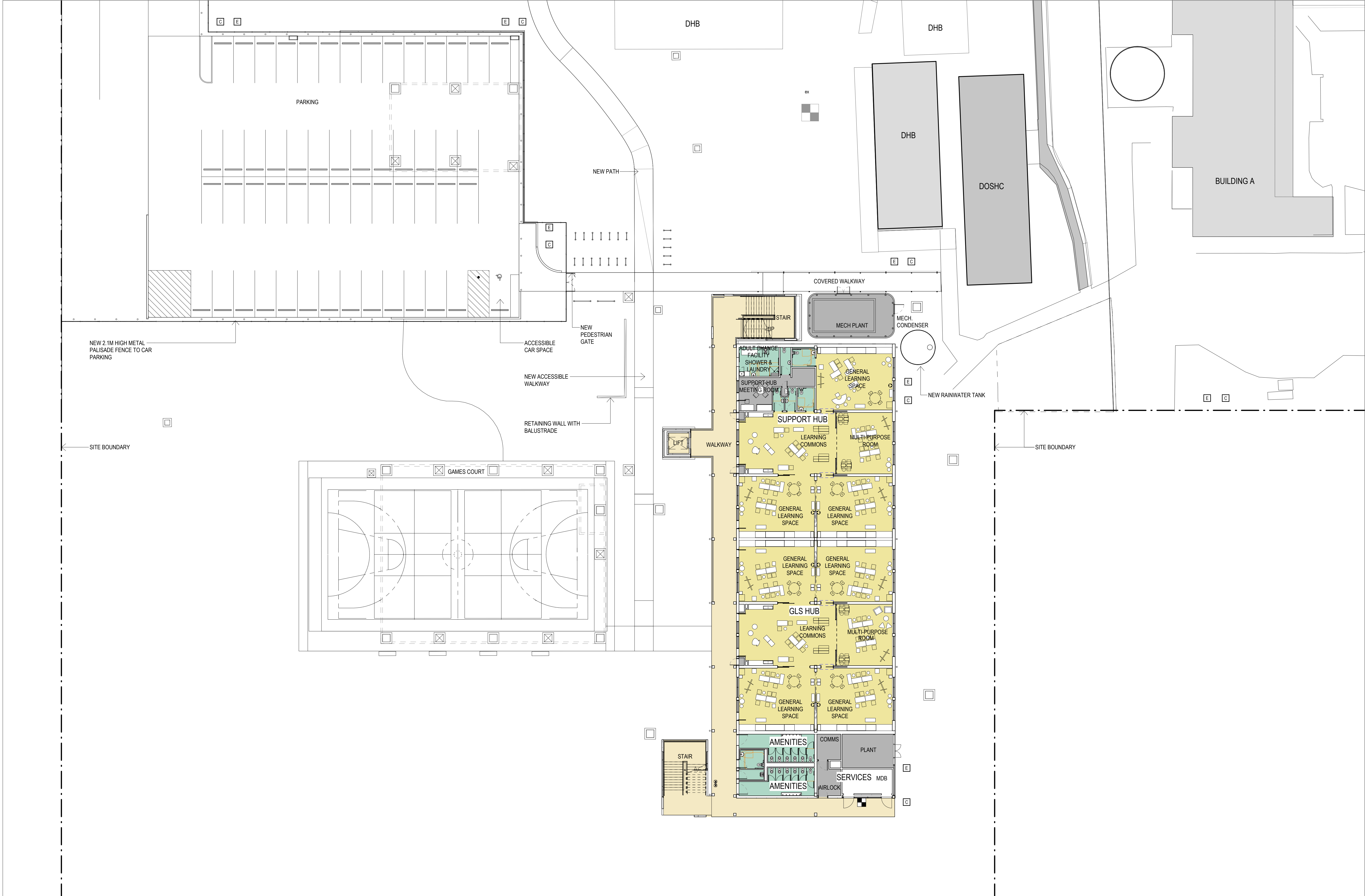

AMENDMENTS			
REV	BY	DATE	DESCRIPTION
A	CP	05/12/2024	ISSUE FOR REF
B	CP	16/01/2025	REISSUE FOR REF



STRUCTURAL & CIVIL
Name: Stantec
Number: (02) 8484 7000
MECHANICAL, ELECTRICAL & HYDRAULIC
Name: JHA
Number: (02) 9437 1000
LANDSCAPE ARCHITECT
Name: Taylor Brammer
Number: (02) 5387 8855
ACCESSIBILITY AND BCA
Name: Mckenzie Group Consulting
Number: (02) 9298 6800

Pedavoli Architects
LEVEL 2, 458-468 WATTLE STREET
ULTIMO NSW 2007 AUSTRALIA
T: +61 2 9291 0000
W: www.pedavoli.com.au
NOMINATED ARCHITECT:
VINCE PEDAVOLI
NSW ARB No: 5045

**AUSTRAL PUBLIC SCHOOL
UPGRADE**
205 Edmondson Ave, Austral NSW 2179
DRAWING NAME
**SITE PLAN - GROUND FLOOR
COMPOSITE PLANS - SHEET 02**

PROJECT NORTH	0 2000 4000 6000 8000 10000 20000	SCALE 1: 200 @ A1
PROJECT NUMBER	3320	16 JANUARY 2025
DRAWING NUMBER	APS-PA-00-GF-DR-A-REF_102	REVISION
		B

16/01/2025 4:12:27 PM

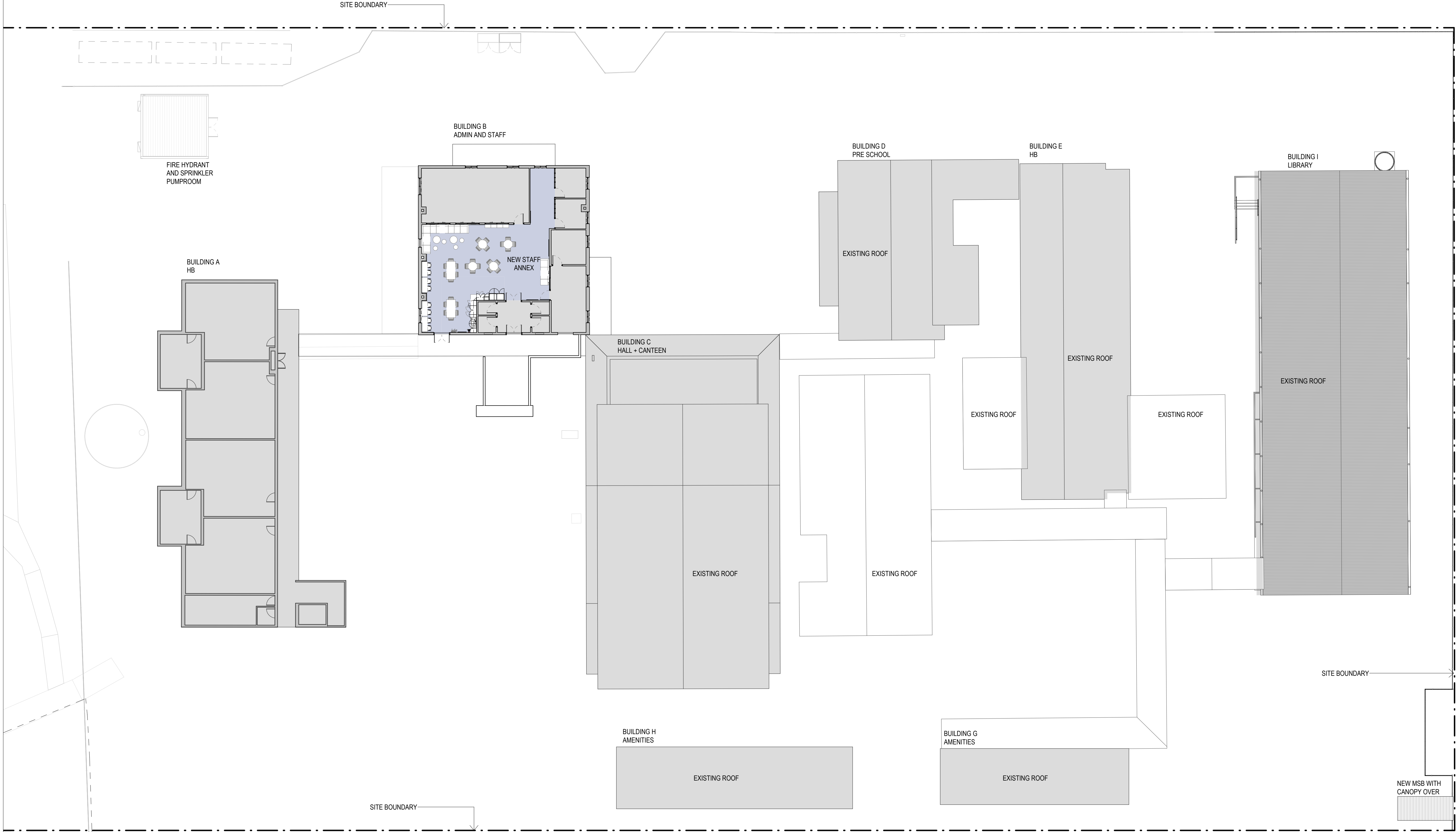

AMENDMENTS				DESCRIPTION
REV	BY	DATE	ISSUE FOR REF	
A	CP	05/12/2024	ISSUE FOR REF	
B	CP	16/01/2025	REISSUE FOR REF	

Admin & Staff	GLS & Homebase
Amenities	Library
Circulation	Specialties
Existing	Storage & Services



STRUCTURAL & CIVIL
Name: Stantec
Number: (02) 8484 7000
MECHANICAL, ELECTRICAL & HYDRAULIC
Name: JHA
Number: (02) 9437 1000
LANDSCAPE ARCHITECT
Name: Taylor Brammer
Number: (02) 5387 8855
ACCESSIBILITY AND BCA
Name: Mckenzie Group Consulting
Number: (02) 9298 6800

Pedavoli Architects
LEVEL 2, 458-468 WATTLE STREET
ULTIMO NSW 2007 AUSTRALIA
T: +61 2 9291 0000
W: www.pedavoli.com.au
NOMINATED ARCHITECT:
VINCE PEDAVOLI
NSW ARB No: 5045

**AUSTRAL PUBLIC SCHOOL
UPGRADE**
205 Edmondson Ave, Austral NSW 2179
DRAWING NAME
**SITE PLAN - LEVEL 1 COMPOSITE PLANS
- SHEET 01**

PROJECT NORTH

02000
0200040006000800010000

SCALE 1: 200 @ A1

PROJECT NUMBER

3320

16 JANUARY 2025

DRAWING NUMBER

APS-PA-00-L1-DR-A-REF_103

REVISION

B

16/01/2025 4:12:58 PM

AMENDMENTS			
REV	BY	DATE	DESCRIPTION
A	CP	05/12/2024	ISSUE FOR REF
B	CP	16/01/2025	REISSUE FOR REF

<div>Admin & Staff</div>	<div>GLS & Hombase</div>
<div>Amenities</div>	<div>Library</div>
<div>Circulation</div>	<div>Specialties</div>
<div>Existing</div>	<div>Storage & Services</div>

--

<div><div><div><div><div><div></div></div></div><div><div><div><div><div></div></div></div></div></div></div><div>NSW GOVERNMENT</div></div></div>	<div>STRUCTURAL & CIVIL Name: Stantec Number: (02) 8484 7000 MECHANICAL, ELECTRICAL & HYDRAULIC Name: JHA Number: (02) 9437 1000 LANDSCAPE ARCHITECT Name: Taylor Skarmer Number: (02) 5387 8855 ACCESSIBILITY AND BCA Name: McKenzie Group Consulting Number: (02) 9298 6800</div>
--	---

<div><div><div><div><div></div></div></div><div><div><div><div><div></div></div></div></div></div></div><div>Pedavoli Architects</div></div>	<div>LEVEL 2, 458-468 WATTLE STREET ULTIMO NSW 2007 AUSTRALIA T: +61 2 9291 0000 W: www.pedavoli.com.au</div> <div>NOMINATED ARCHITECT: VINCE PEDAVOLI NSW ARB No: 5045</div>
--	---

<div>AUSTRAL PUBLIC SCHOOL UPGRADE 205 Edmondson Ave, Austral NSW 2179</div>	<div>SITE PLAN - LEVEL 2 COMPOSITE PLANS - SHEET 02</div>
--	---

<div>PROJECT NORTH</div> <div><div><div></div></div><div>NORTH</div></div>	<div>02000 0 2000 4000 6000 8000 10000 SCALE 1: 200 @ A1 PROJECT NUMBER 3320 16 JANUARY 2025 DRAWING NUMBER APS-PA-00-L2-DR-A-REF_106 REVISION B</div>
--	--



SITE BOUNDARY

SITE BOUNDARY

EXISTING ROOF

EXISTING ROOF

EXISTING ROOF

16/01/2025 4:13:06 PM

AMENDMENTS			
REV	BY	DATE	DESCRIPTION
A	CP	05/12/2024	ISSUE FOR REF
B	CP	16/01/2025	REISSUE FOR REF



STRUCTURAL & CIVIL
Name: Stantec
Number: (02) 9484 7000
MECHANICAL, ELECTRICAL & HYDRAULIC
Name: JHA
Number: (02) 9437 1000
LANDSCAPE ARCHITECT
Name: Taylor Brammer
Number: (02) 5387 8855
ACCESSIBILITY AND BCA
Name: Mckenzie Group Consulting
Number: (02) 9298 6800

Pedavoli Architects
LEVEL 2, 458-468 WATTLE STREET
ULTIMO NSW 2007 AUSTRALIA
T: +61 2 9291 0000
W: www.pedavoli.com.au
NOMINATED ARCHITECT:
VINCE PEDAVOLI
NSW ARB No: 5045

**AUSTRAL PUBLIC SCHOOL
UPGRADE**
205 Edmondson Ave, Austral NSW 2179
DRAWING NAME
**SITE PLAN - ROOF COMPOSITE PLANS -
SHEET 01**

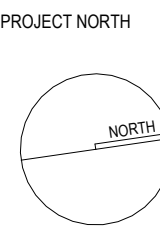

PROJECT NORTH	02000
0 2000 4000 6000 8000 10000	SCALE 1: 200 @ A1
PROJECT NUMBER	ISSUE DATE
3320	16 JANUARY 2025
DRAWING NUMBER	REVISION
APS-PA-00-L3-DR-A-REF_107	B

7/02/2025 1:11:32 PM

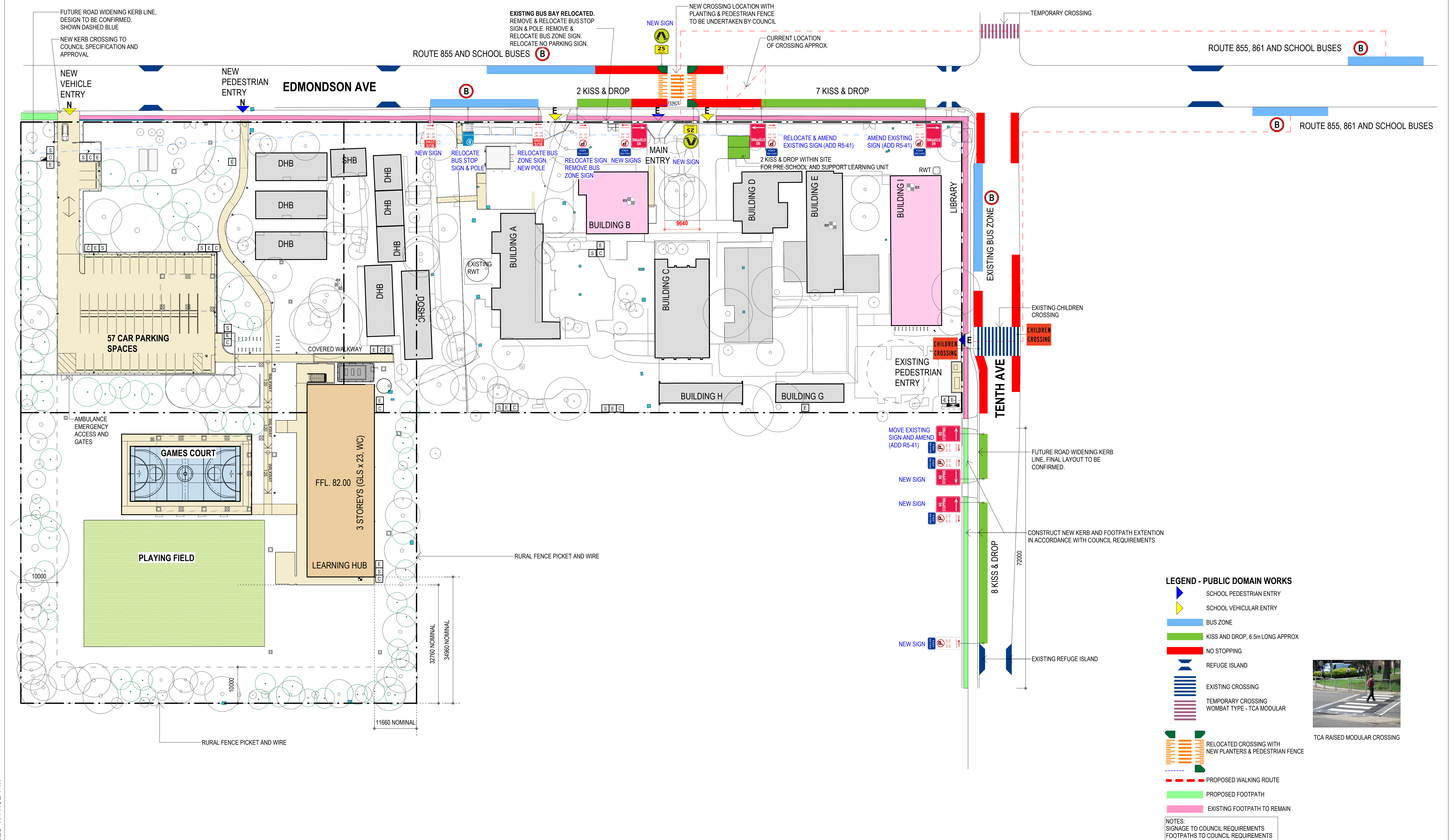

AMENDMENTS			
REV	BY	DATE	DESCRIPTION
A	CP	19/12/2024	ISSUE FOR PUBLIC DOMAIN WORKS
B	CP	21/01/2025	REISSUE FOR PUBLIC DOMAIN WORKS
C	CP	06/02/2025	REISSUE FOR PUBLIC DOMAIN WORKS



STRUCTURAL & CIVIL
Name: Stantec
Number: (02) 8484 7000
MECHANICAL, ELECTRICAL & HYDRAULIC
Name: JHA
Number: (02) 9437 1000
LANDSCAPE ARCHITECT
Name: Taylor Brammer
Number: (02) 5387 8855
ACCESSIBILITY AND BCA
Name: Mckenzie Group Consulting
Number: (02) 9298 6800

Pedavoli Architects
LEVEL 2, 458-468 WATTLE STREET
ULTIMO NSW 2007 AUSTRALIA
T: +61 2 9291 0000
W: www.pedavoli.com.au
NOMINATED ARCHITECT:
VINCE PEDAVOLI
NSW ARB No: 5045

**AUSTRAL PUBLIC SCHOOL
UPGRADE**
205 Edmondson Ave, Austral NSW 2179
DRAWING NAME
PUBLIC DOMAIN WORKS PLAN

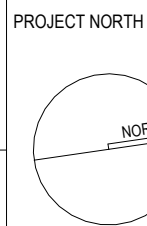

PROJECT NORTH		SCALE: 1:500 @ A1	
PROJECT NUMBER		ISSUE DATE	
3320		06 FEBRUARY 2025	
DRAWING NUMBER		REVISION	
APS-PA-00-ZZ-DR-A-PDW_031		C	

16/01/2025 4:14:15 PM

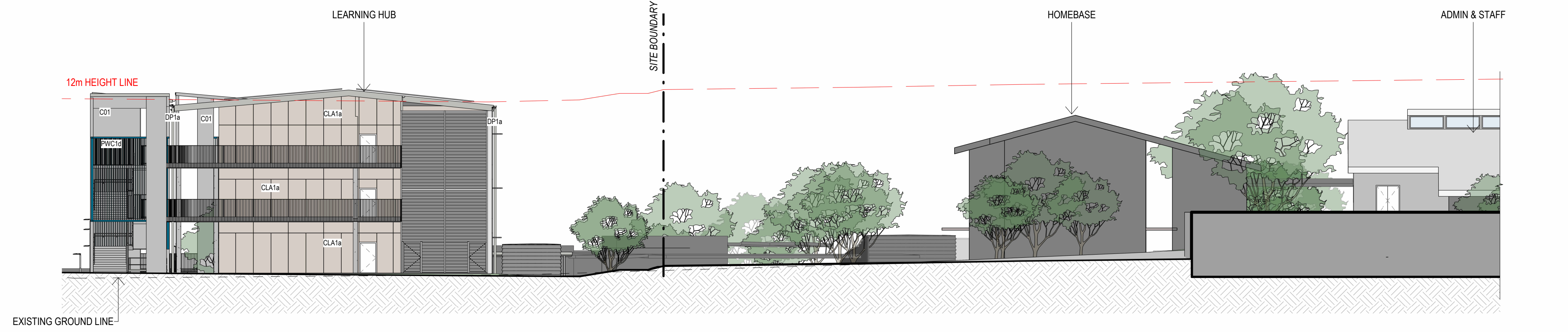

EAST ELEVATION - PART 1 01

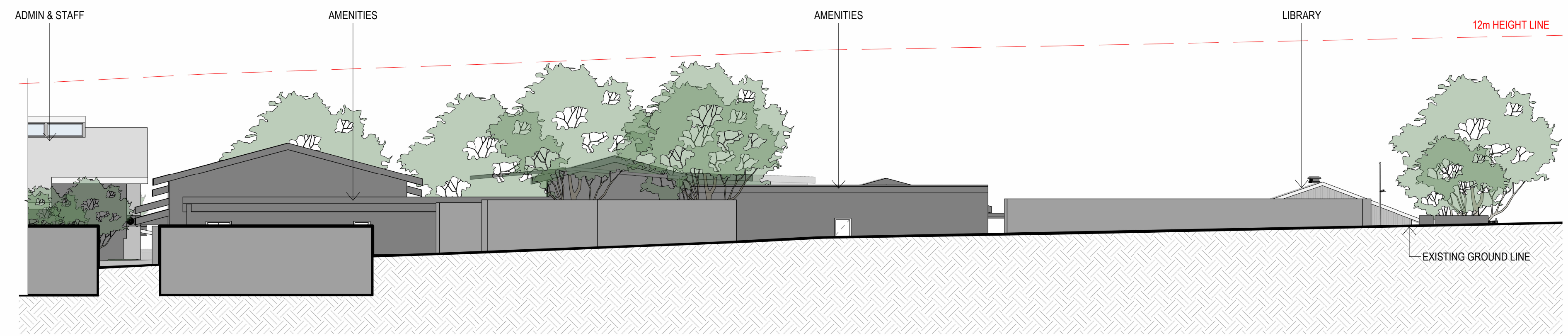

EAST ELEVATION - PART 2 02



NORTH ELEVATION (TENTH AVE) 03



NORTH ELEVATION (NEIGHBOURING BOUNDARY) 04

AMENDMENTS			
REV	BY	DATE	DESCRIPTION
A	CP	05/12/2024	ISSUE FOR REF
B	CP	16/01/2025	REISSUE FOR REF

NOTE: HEIGHT LIMIT DRAWN ABOVE THE ELEVATION CUT PLANE



STRUCTURAL & CIVIL
Name: Stantec
Number: (02) 8484 7000
MECHANICAL, ELECTRICAL & HYDRAULIC
Name: JHA
Number: (02) 9437 1000
LANDSCAPE ARCHITECT
Name: Taylor Brammer
Number: (02) 5387 8855
ACCESSIBILITY AND BCA
Name: Mckenzie Group Consulting
Number: (02) 9298 6800

Pedavoli Architects
LEVEL 2, 458-468 WATTLE STREET
ULTIMO NSW 2007 AUSTRALIA
T: +61 2 9291 0000
W: www.pedavoli.com.au
NOMINATED ARCHITECT:
VINCE PEDAVOLI
NSW ARB No: 5045

**AUSTRAL PUBLIC SCHOOL
UPGRADE**
205 Edmondson Ave, Austral NSW 2179
DRAWING NAME
ELEVATIONS - SHEET 01

0 2000 4000 6000 8000 10000 20000
SCALE 1: 200 @ A1
PROJECT NUMBER
3320
DRAWING NUMBER
APS-PA-00-ZZ-DR-A-REF_111

16 JANUARY 2025
REVISION
B

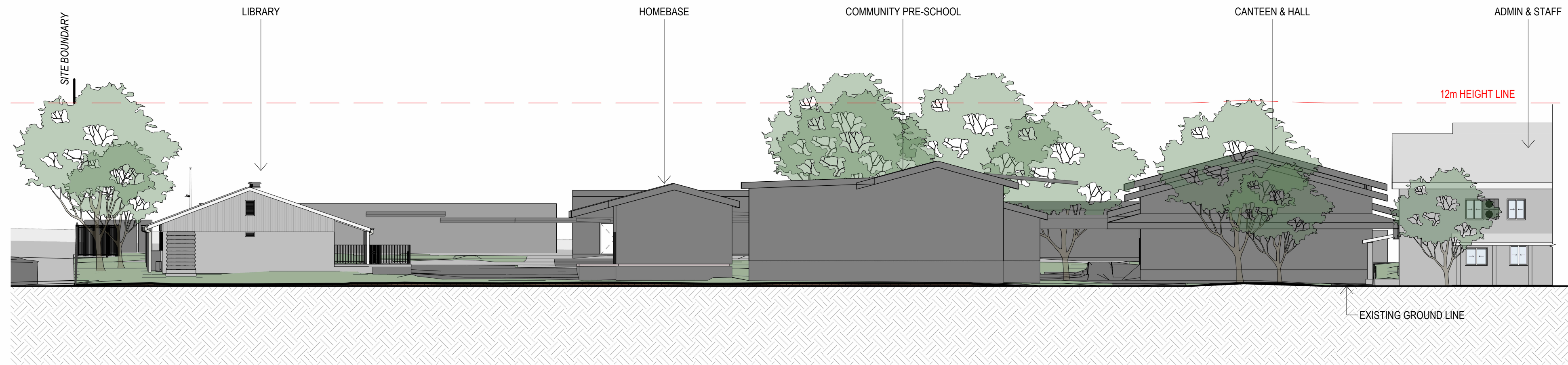

WEST ELEVATION (EDMONSON AVE) - PART 1

01

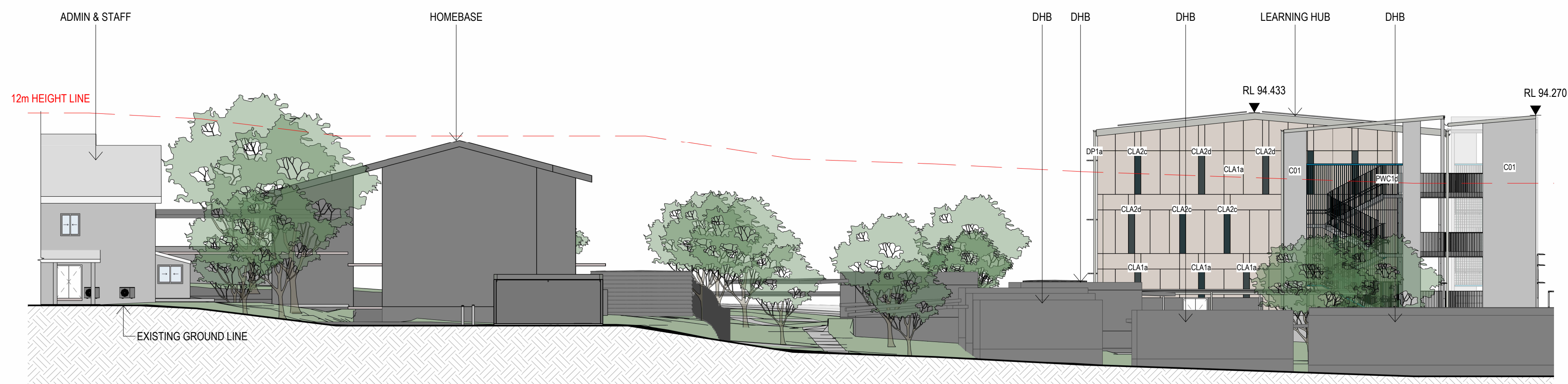

WEST ELEVATION (EDMONSON AVE) - PART 2

02



SOUTH ELEVATION

03

AMENDMENTS				
REV	BY	DATE	DESCRIPTION	
A	CP	05/12/2024	ISSUE FOR REF	
B	CP	16/01/2025	REISSUE FOR REF	

NOTE: HEIGHT LIMIT DRAWN ABOVE THE ELEVATION CUT PLANE



STRUCTURAL & CIVIL
Name: Stantec
Number: (02) 9484 7000
MECHANICAL, ELECTRICAL & HYDRAULIC
Name: JHA
Number: (02) 9437 1000
LANDSCAPE ARCHITECT
Name: Taylor Brammer
Number: (02) 5387 8855
ACCESSIBILITY AND BCA
Name: Mckenzie Group Consulting
Number: (02) 9298 6800

Pedavoli Architects
LEVEL 2, 458-468 WATTLE STREET
ULTIMO NSW 2007 AUSTRALIA
T: +61 2 9291 0000
W: www.pedavoli.com.au
NOMINATED ARCHITECT:
VINCE PEDAVOLI
NSW ARB No: 5045

**AUSTRAL PUBLIC SCHOOL
UPGRADE**
205 Edmondson Ave, Austral NSW 2179
DRAWING NAME
ELEVATIONS - SHEET 02

0 2000 4000 6000 8000 10000 20000		SCALE 1: 200 @ A1	
PROJECT NUMBER		16 JANUARY 2025	
3320		REVISION	
DRAWING NUMBER		B	
APS-PA-00-ZZ-DR-A-REF_112			

16/01/2025 4:15:20 PM

16/01/2025 4:27:23 PM

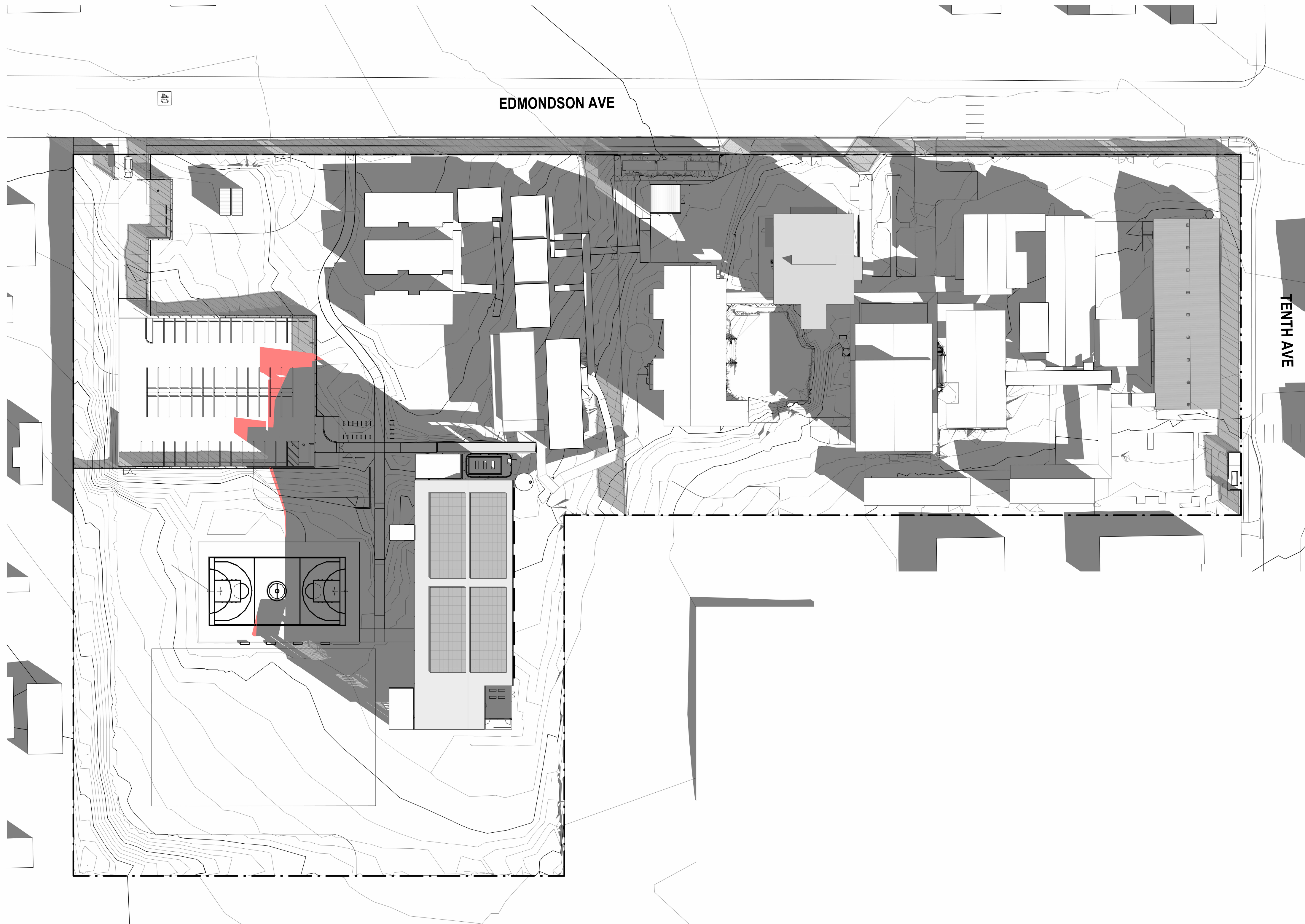

AMENDMENTS			
REV	BY	DATE	DESCRIPTION
A	CP	05/12/2024	ISSUE FOR REF
B	CP	16/01/2025	REISSUE FOR REF

BUILDING SHADOWS

SHADOWS OVER 12 METRE HEIGHT LIMIT



STRUCTURAL & CIVIL
Name: Stantec
Number: (02) 8484 7000
MECHANICAL, ELECTRICAL & HYDRAULIC
Name: JHA
Number: (02) 9437 1000
LANDSCAPE ARCHITECT
Name: Taylor Brammer
Number: (02) 5387 8855
ACCESSIBILITY AND BCA
Name: Mckenzie Group Consulting
Number: (02) 9298 6800

Pedavoli

Architects

LEVEL 2, 458-468 WATTLE STREET
ULTIMO NSW 2007 AUSTRALIA
T: +61 2 9291 0000
W: www.pedavoli.com.au

NOMINATED ARCHITECT:
VINCE PEDAVOLI
NSW ARB No: 5045

AUSTRAL PUBLIC SCHOOL
UPGRADE
205 Edmondson Ave, Austral NSW 2179
DRAWING NAME
SHADOW - EXISTING AND PROPOSED -
21 JUNE 9AM

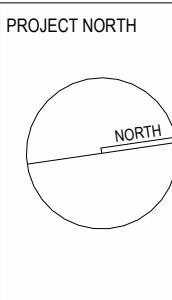

PROJECT NORTH
0 5000 10000 15000 20000 25000 30000
SCALE: As indicated @ A1
PROJECT NUMBER
3320
16 JANUARY 2025
DRAWING NUMBER
APS-PA-00-ZZ-DR-A-REF_301
REVISION
B

16/01/2025 4:46:57 PM

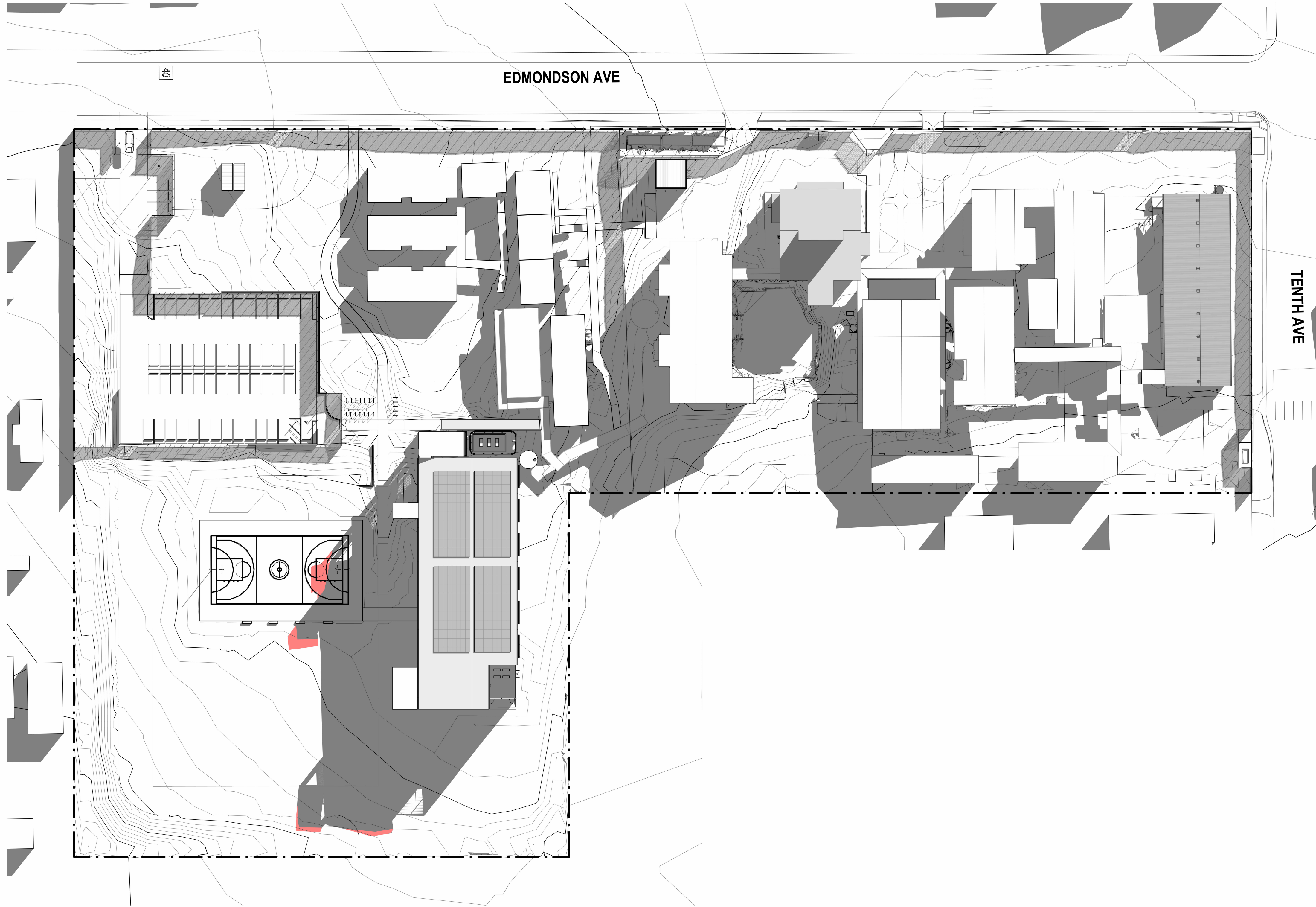

AMENDMENTS			
REV	BY	DATE	DESCRIPTION
A	CP	05/12/2024	ISSUE FOR REF
B	CP	16/01/2025	REISSUE FOR REF

- BUILDING SHADOWS
- SHADOWS OVER 12 METRE HEIGHT LIMIT



STRUCTURAL & CIVIL
Name: Stantec
Number: (02) 8484 7000
MECHANICAL, ELECTRICAL & HYDRAULIC
Name: JHA
Number: (02) 9437 1000
LANDSCAPE ARCHITECT
Name: Taylor Brammer
Number: (02) 5387 8855
ACCESSIBILITY AND BCA
Name: Mckenzie Group Consulting
Number: (02) 9298 6800

Pedavoli Architects

LEVEL 2, 458-468 WATTLE STREET
ULTIMO NSW 2007 AUSTRALIA
T: +61 2 9291 0000
W: www.pedavoli.com.au

NOMINATED ARCHITECT:

VINCE PEDAVOLI
NSW ARB No: 5045

AUSTRAL PUBLIC SCHOOL
UPGRADE
205 Edmondson Ave, Austral NSW 2179

DRAWING NAME

SHADOW - EXISTING AND PROPOSED -
21 JUNE 3PM

PROJECT NORTH

0 5000 10000 15000 20000 25000 30000

SCALE As indicated @ A1

PROJECT NUMBER

3320

16 JANUARY 2025

DRAWING NUMBER

APS-PA-00-ZZ-DR-A-REF_303

REVISION

B

16/01/2025 4:47:55 PM



AMENDMENTS				DESCRIPTION
REV	BY	DATE	ISSUE FOR REF	
A	CP	05/12/2024	ISSUE FOR REF	
B	CP	16/01/2025	REISSUE FOR REF	



12 METRE HEIGHT LIMIT



STRUCTURAL & CIVIL
Name: Stantes
Number: (02) 8484 7000
MECHANICAL, ELECTRICAL & HYDRAULIC
Name: JHA
Number: (02) 9437 1000
LANDSCAPE ARCHITECT
Name: Taylor Brammer
Number: (02) 5387 8855
ACCESSIBILITY AND BCA
Name: McKenzie Group Consulting
Number: (02) 9298 6800

Pedavoli Architects
LEVEL 2, 458-468 WATTLE STREET
ULTIMO NSW 2007 AUSTRALIA
T: +61 2 9291 0000
W: www.pedavoli.com.au
NOMINATED ARCHITECT:
VINCE PEDAVOLI
NSW ARB No: 5045

**AUSTRAL PUBLIC SCHOOL
UPGRADE**
205 Edmondson Ave, Austral NSW 2179
DRAWING NAME
SITE HEIGHT LIMIT DIAGRAM

PROJECT NUMBER		SCALE NTS	
3320		16 JANUARY 2025	
DRAWING NUMBER		REVISION	
APS-PA-00-ZZ-DR-A-REF_304		B	

16/01/2025 4:48:00 PM



AMENDMENTS			
REV	BY	DATE	DESCRIPTION
A	CP	05/12/2024	ISSUE FOR REF
B	CP	16/01/2025	REISSUE FOR REF



BUILDING OVER 12 METRE HEIGHT LIMIT



STRUCTURAL & CIVIL
Name: Stantec
Number: (02) 8484 7000
MECHANICAL, ELECTRICAL & HYDRAULIC
Name: JHA
Number: (02) 9437 1000
LANDSCAPE ARCHITECT
Name: Taylor Gummer
Number: (02) 5387 8855
ACCESSIBILITY AND BCA
Name: McKenzie Group Consulting
Number: (02) 9298 6800

Pedavoli Architects
LEVEL 2, 458-468 WATTLE STREET
ULTIMO NSW 2007 AUSTRALIA
T: +61 2 9291 0000
W: www.pedavoli.com.au
NOMINATED ARCHITECT:
VINCE PEDAVOLI
NSW ARB No: 5045

AUSTRAL PUBLIC SCHOOL
UPGRADE
205 Edmondson Ave, Austral NSW 2179

DRAWING NAME
HEIGHT LIMIT 3D MASSING RENDERS

PROJECT NUMBER		SCALE NTS	
3320		16 JANUARY 2025	
DRAWING NUMBER		REVISION	
APS-PA-00-ZZ-DR-A-REF_305		B	

AUSTRAL PUBLIC SCHOOL UPGRADE

DRAWING LIST

ARCHITECTURAL

DRAWING NUMBER	DRAWING NAME
00 VISUALISATION	
APS-PA-00-00-DR-A-REF_000	COVER SHEET AND DRAWING LIST
APS-PA-00-00-DR-A-REF_001	SITE ANALYSIS PLAN
APS-PA-00-00-DR-A-REF_003	SITE PLAN - EXISTING CONDITIONS
APS-PA-00-00-DR-A-REF_004	SITE PLAN - DEMOLITION
APS-PA-00-00-DR-A-REF_005	OVERALL SITE PLAN
APS-PA-00-ZZ-DR-A-REF_007	SITE SECTIONS
APS-PA-00-GF-DR-A-REF_101	SITE PLAN - GROUND FLOOR COMPOSITE PLANS - SHEET 01
APS-PA-00-GF-DR-A-REF_102	SITE PLAN - GROUND FLOOR COMPOSITE PLANS - SHEET 02
APS-PA-00-L1-DR-A-REF_103	SITE PLAN - LEVEL 1 COMPOSITE PLANS - SHEET 01
APS-PA-00-L1-DR-A-REF_104	SITE PLAN - LEVEL 1 COMPOSITE PLANS - SHEET 02
APS-PA-00-L2-DR-A-REF_105	SITE PLAN - LEVEL 2 COMPOSITE PLANS - SHEET 01
APS-PA-00-L2-DR-A-REF_106	SITE PLAN - LEVEL 2 COMPOSITE PLANS - SHEET 02
APS-PA-00-L3-DR-A-REF_107	SITE PLAN - ROOF COMPOSITE PLANS - SHEET 01
APS-PA-00-ZZ-DR-A-REF_111	ELEVATIONS - SHEET 01
APS-PA-00-ZZ-DR-A-REF_112	ELEVATIONS - SHEET 02
APS-PA-00-ZZ-DR-A-REF_121	COMPOSITE SECTIONS - SHEET 01
APS-PA-00-ZZ-DR-A-REF_122	COMPOSITE SECTIONS - SHEET 02
APS-PA-00-ZZ-DR-A-REF_301	SHADOW - EXISTING AND PROPOSED - 21 JUNE 9AM
APS-PA-00-ZZ-DR-A-REF_302	SHADOW - EXISTING AND PROPOSED - 21 JUNE 12 NOON
APS-PA-00-ZZ-DR-A-REF_303	SHADOW - EXISTING AND PROPOSED - 21 JUNE 3PM
APS-PA-00-ZZ-DR-A-REF_304	SITE HEIGHT LIMIT DIAGRAM
APS-PA-00-ZZ-DR-A-REF_305	HEIGHT LIMIT 3D MASSING RENDERS
APS-PA-00-ZZ-DR-A-REF_401	RENDERS AND MATERIAL BOARD
APS-PA-00-ZZ-DR-A-REF_501	GFA PLANS AND AREA CALCULATION



16/01/2025 4:09:27 PM

AMENDMENTS			
REV	BY	DATE	DESCRIPTION
A	CP	05/12/2024	ISSUE FOR REF
B	CP	16/01/2025	REISSUE FOR REF



STRUCTURAL & CIVIL
Name: Stantec
Number: (02) 8484 7000
MECHANICAL, ELECTRICAL & HYDRAULIC
Name: JHA
Number: (02) 9437 1000
LANDSCAPE ARCHITECT
Name: Taylor Brammer
Number: (02) 5387 8855
ACCESSIBILITY AND BCA
Name: Mckenzie Group Consulting
Number: (02) 9298 6800

Pedavoli Architects
LEVEL 2, 458-468 WATTLE STREET
ULTIMO NSW 2007 AUSTRALIA
T: +61 2 9291 0000
W: www.pedavoli.com.au
NOMINATED ARCHITECT:
VINCE PEDAVOLI
NSW ARB No: 5045

AUSTRAL PUBLIC SCHOOL
UPGRADE
205 Edmondson Ave, Austral NSW 2179
DRAWING NAME
COVER SHEET AND DRAWING LIST

PROJECT NUMBER		SCALE NTS	
3320		16 JANUARY 2025	
DRAWING NUMBER		REVISION	
APS-PA-00-00-DR-A-REF_000		B	

16/01/2025 4:09:42 PM

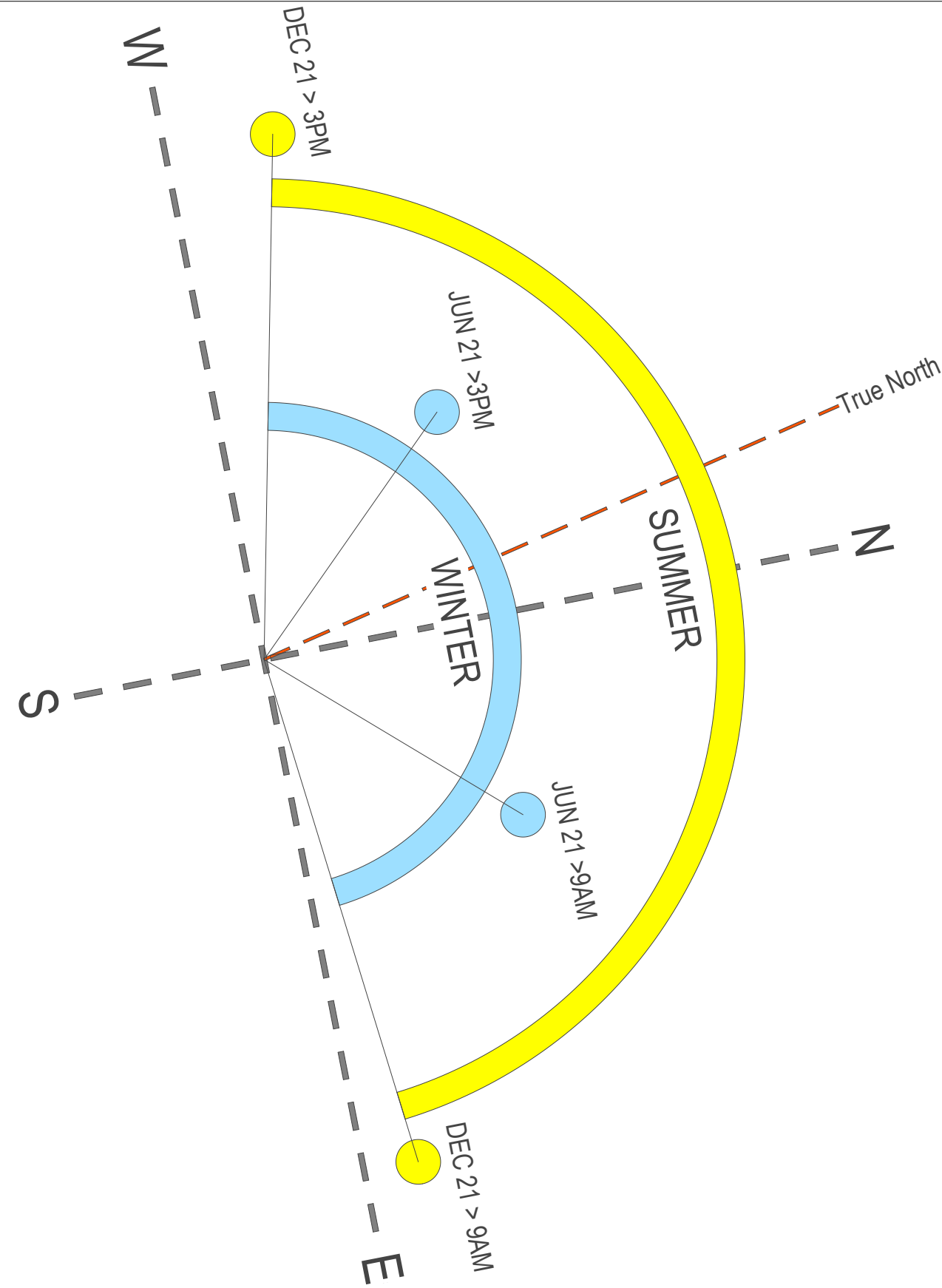
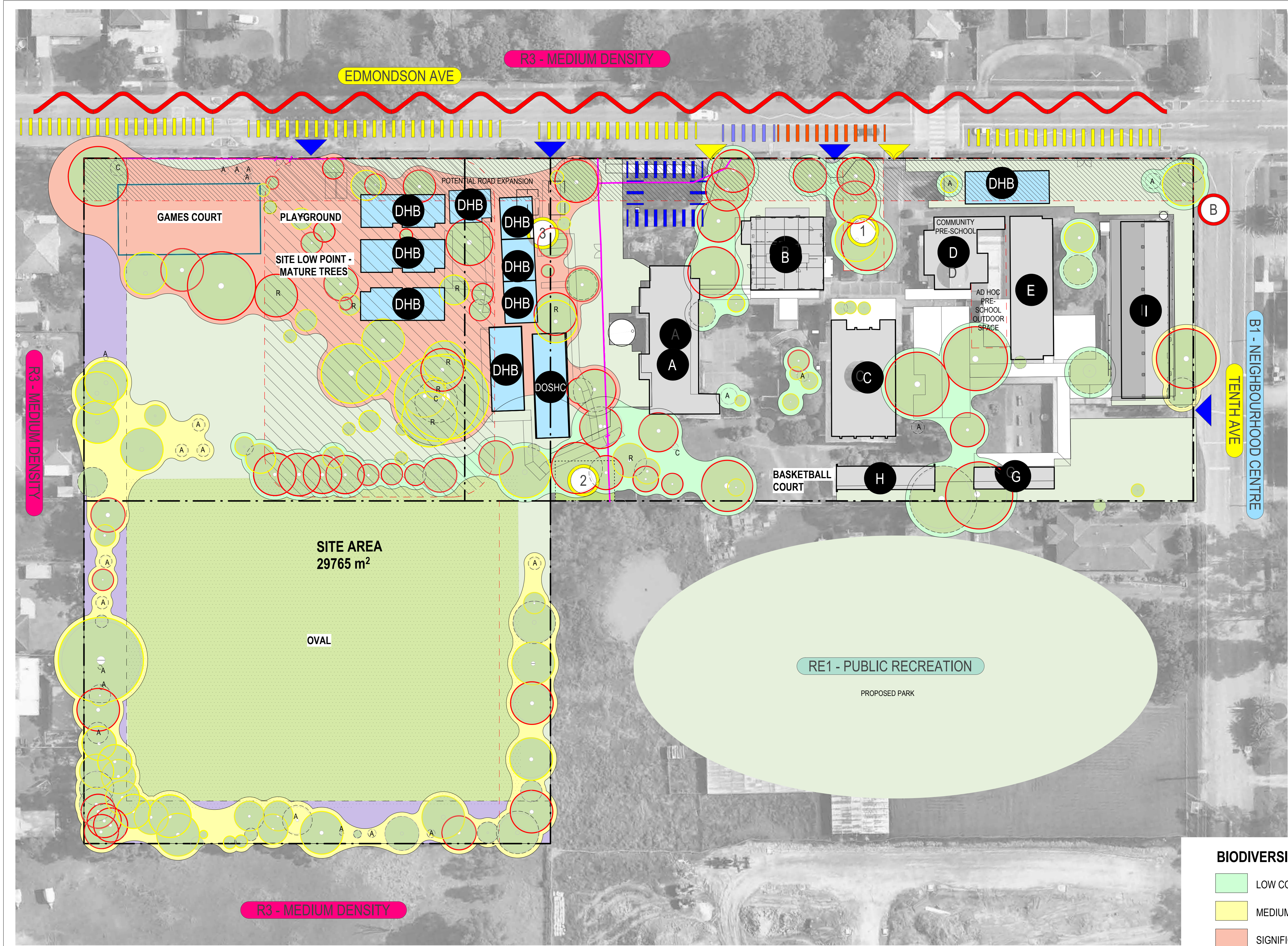

- Site Boundary line
- Existing Buildings
- Demountables & Temporary
- Soft Landscaping
- Dedicated Fields
- Residential Buffer (10M)
- Bus Drop-Off
- Kiss and Drop
- Street Parking
- On-Site Parking
- Noise Source
- Pedestrian Entry Points
- Vehicle Entry Points
- Memorial Garden
- Bush Tucker Garden
- Containers and Gas Tank
- Bus Stop
- Street Name
- Nearby Points of Interest

BIODIVERSITY

- LOW CONSTRAINT
- MEDIUM CONSTRAINT
- SIGNIFICANT CONSTRAINT

TREE SIGNIFICANCE

- HIGH SIGNIFICANCE
- MEDIUM SIGNIFICANCE

Trees labelled A are less than 5m
Trees labelled B are dead
Trees labelled C are absent
Trees labelled R are at risk

REV	BY	DATE	DESCRIPTION
A	CP	05/12/2024	ISSUE FOR REF
B	CP	16/01/2025	REISSUE FOR REF



STRUCTURAL & CIVIL
Name: Stantec
Number: (02) 8484 7000
MECHANICAL, ELECTRICAL & HYDRAULIC
Name: JHA
Number: (02) 9437 1000
LANDSCAPE ARCHITECT
Name: Taylor Brammer
Number: (02) 5387 8855
ACCESSIBILITY AND BCA
Name: Mckenzie Group Consulting
Number: (02) 9298 6800

Pedavoli Architects
LEVEL 2, 458-468 WATTLE STREET
ULTIMO NSW 2007 AUSTRALIA
T: +61 2 9291 0000
W: www.pedavoli.com.au
NOMINATED ARCHITECT:
VINCE PEDAVOLI
NSW ARB No: 5045

**AUSTRAL PUBLIC SCHOOL
UPGRADE**
205 Edmondson Ave, Austral NSW 2179
DRAWING NAME
SITE ANALYSIS PLAN

PROJECT NORTH	0 5000 10000 15000 20000 25000 30000 SCALE 1: 500 @ A1 ISSUE DATE
PROJECT NUMBER	3320
DRAWING NUMBER	APS-PA-00-00-DR-A-REF_001
REVISION	16 JANUARY 2025 B

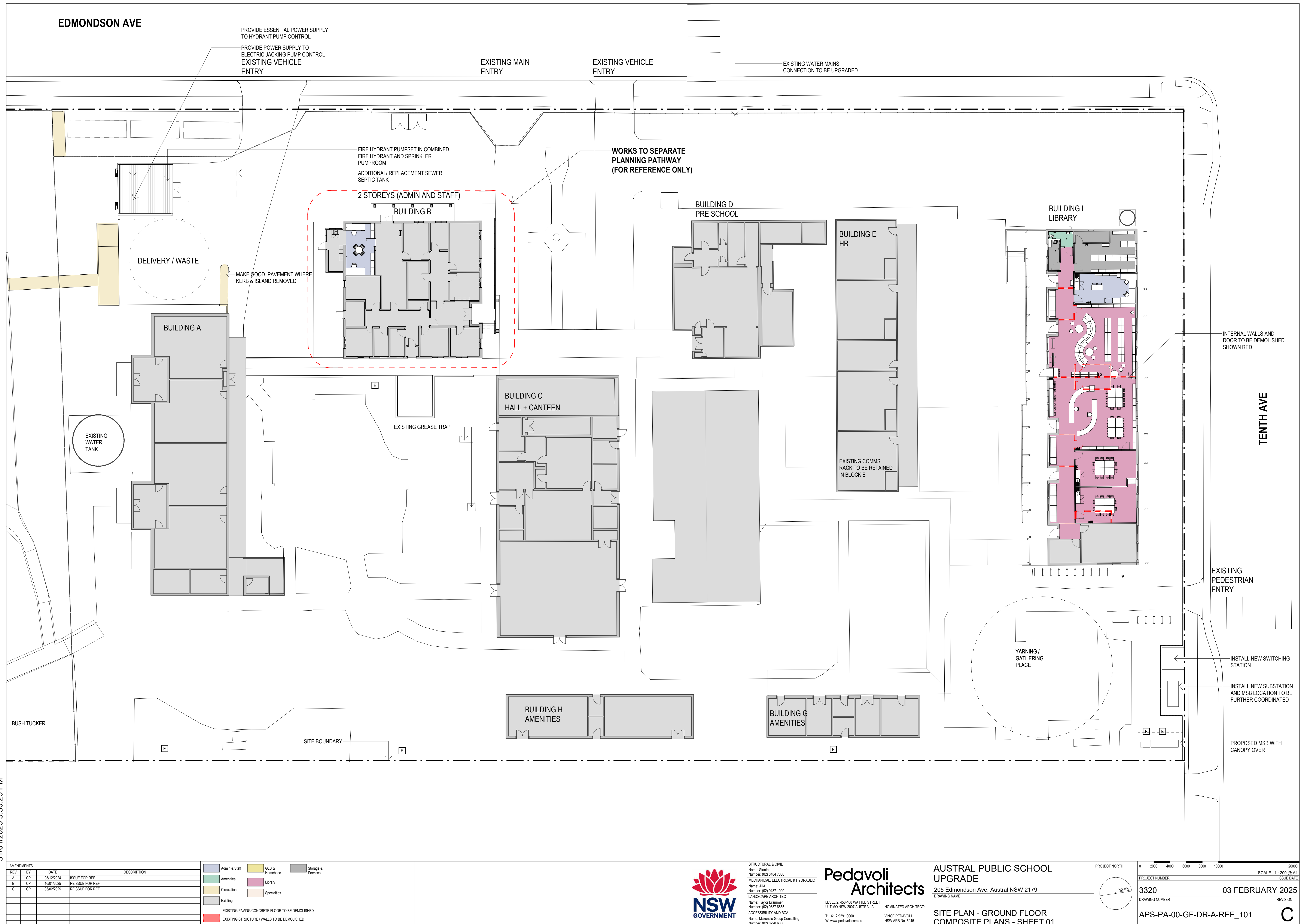

16/01/2025 4:12:39 PM

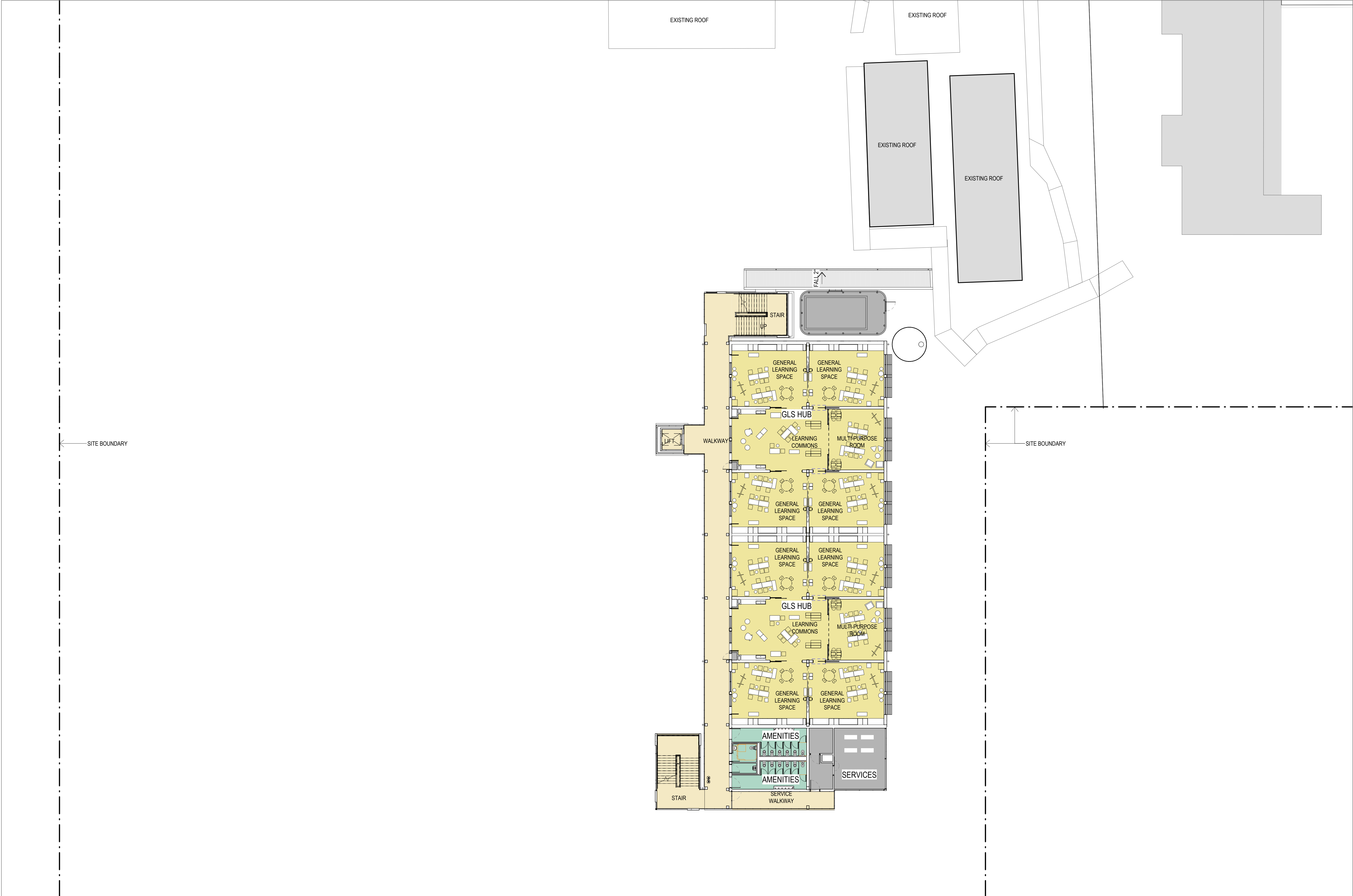

AMENDMENTS			
REV	BY	DATE	DESCRIPTION
A	CP	05/12/2024	ISSUE FOR REF
B	CP	16/01/2025	REISSUE FOR REF

<div>Admin & Staff</div>	<div>GLS & Hombase</div>
<div>Amenities</div>	<div>Library</div>
<div>Circulation</div>	<div>Specialties</div>
<div>Existing</div>	<div>Storage & Services</div>



NSW
GOVERNMENT

STRUCTURAL & CIVIL
Name: Stantec
Number: (02) 9484 7000
MECHANICAL, ELECTRICAL & HYDRAULIC
Name: JHA
Number: (02) 9437 1000
LANDSCAPE ARCHITECT
Name: Taylor Gummer
Number: (02) 5387 8855
ACCESSIBILITY AND BCA
Name: McKenzie Group Consulting
Number: (02) 9298 6800

Pedavoli Architects
LEVEL 2, 458-468 WATTLE STREET
ULTIMO NSW 2007 AUSTRALIA
T: +61 2 9291 0000
W: www.pedavoli.com.au

NOMINATED ARCHITECT:
VINCE PEDAVOLI
NSW ARB No: 5045

**AUSTRAL PUBLIC SCHOOL
UPGRADE**
205 Edmondson Ave, Austral NSW 2179
DRAWING NAME
**SITE PLAN - LEVEL 1 COMPOSITE PLANS
- SHEET 02**

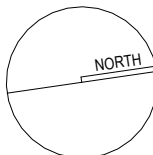
PROJECT NORTH

02000
0 2000 4000 6000 8000 10000
SCALE 1: 200 @ A1
ISSUE DATE

PROJECT NUMBER
3320

16 JANUARY 2025

REVISION
B

DRAWING NUMBER
APS-PA-00-L1-DR-A-REF_104

[illegible]

 Admin & Staff	 GLS & Homepage
 Amenities	 Library
 Circulation	 Specialties
 Existing	 Storage & Services



STRUCTURAL & CIVIL
Name: Stantec
Number: (02) 8484 7000
MECHANICAL, ELECTRICAL & HYDRAULIC
Name: JHA
Number: (02) 9437 1000
LANDSCAPE ARCHITECT
Name: Taylor Brammer
Number: (02) 9387 8855
ACCESSIBILITY AND BCA
Name: McKenzie Group Consulting
Number: (02) 8298 6800

Pedavoli Architects

LEVEL 2, 458-468 WATTFLE STREET
ULTIMO NSW 2007 AUSTRALIA

T: +61 2 9291 0000
W: www.pedavoli.com.au

NOMINATED ARCHITECT

VINCE PEDAVOLI
NSW ARB No. 5045

**AUSTRAL PUBLIC SCHOOL
UPGRADE**
205 Edmondson Ave, Austral NSW 2179

DRAWING NAME

SITE PLAN - LEVEL 2 COMPOSITE PLANS
- SHEET 01

PROJECT NORTH	0 2000 4000 6000 8000 10000 20000		SCALE: 1" = 200' @ A1
	PROJECT NUMBER		
	3320		16 JANUARY 2025
	DRAWING NUMBER		REVISION
APS-PA-00-L2-DR-A-REF_105			B

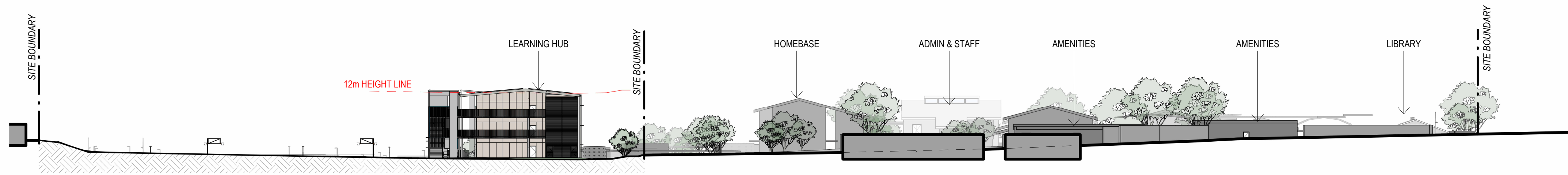

EAST ELEVATION 01

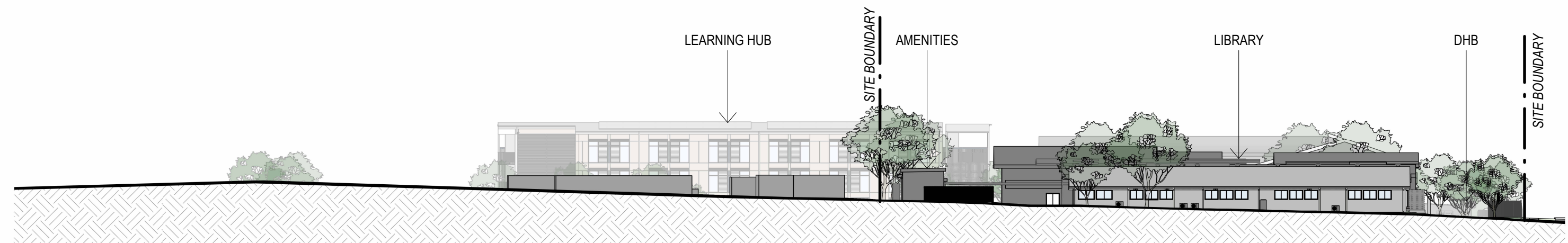

NORTH ELEVATION (TENTH AVE) 02

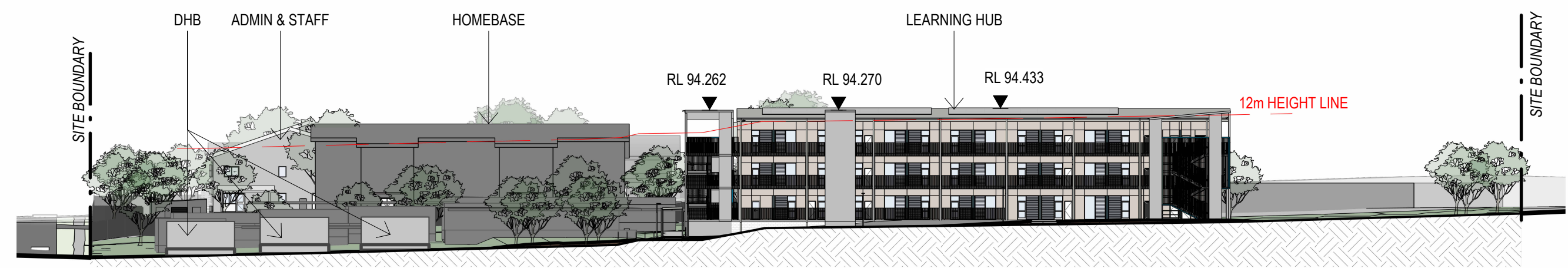

SOUTH ELEVATION 03

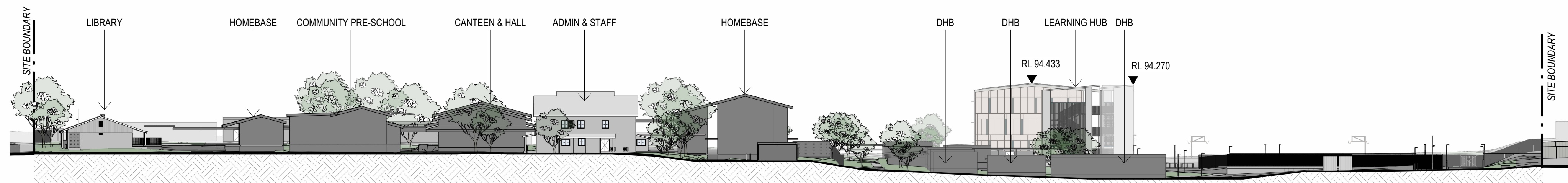

WEST ELEVATION (EDMONSON AVE) 04

16/01/2025 4:11:47 PM

AMENDMENTS			
REV	BY	DATE	DESCRIPTION
A	CP	05/12/2024	ISSUE FOR REF
B	CP	16/01/2025	REISSUE FOR REF



STRUCTURAL & CIVIL
Name: Stantec
Number: (02) 8484 7000
MECHANICAL, ELECTRICAL & HYDRAULIC
Name: JHA
Number: (02) 9437 1000
LANDSCAPE ARCHITECT
Name: Taylor Skinner
Number: (02) 5387 8855
ACCESSIBILITY AND BCA
Name: McKenzie Group Consulting
Number: (02) 9298 6800

Pedavoli Architects
LEVEL 2, 458-468 WATTLE STREET
ULTIMO NSW 2007 AUSTRALIA
T: +61 2 9291 0000
W: www.pedavoli.com.au
NOMINATED ARCHITECT:
VINCE PEDAVOLI
NSW ARB No: 5045

**AUSTRAL PUBLIC SCHOOL
UPGRADE**
205 Edmondson Ave, Austral NSW 2179
DRAWING NAME
SITE SECTIONS

0 2000 4000 6000 8000 10000 20000 SCALE 1: 500 @ A1 PROJECT NUMBER 3320 DRAWING NUMBER APS-PA-00-ZZ-DR-A-REF_007		16 JANUARY 2025 REVISION B	
---	--	---	--



HB LONG SECTION 01
00251



BUILDING B SECTION 02
XXX

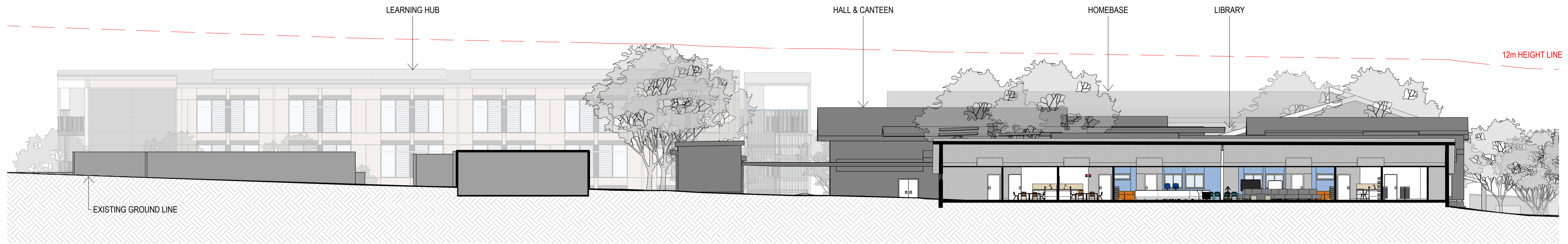

LIBRARY LONG SECTION 03
XXX

16/01/2025 4:16:34 PM

AMENDMENTS			
REV	BY	DATE	DESCRIPTION
A	CP	05/12/2024	ISSUE FOR REF
B	CP	16/01/2025	REISSUE FOR REF

NOTE: HEIGHT LIMIT DRAWN ABOVE THE ELEVATION CUT PLANE



STRUCTURAL & CIVIL
Name: Stantec
Number: (02) 8484 7000
MECHANICAL, ELECTRICAL & HYDRAULIC
Name: JHA
Number: (02) 9437 1000
LANDSCAPE ARCHITECT
Name: Taylor Brammer
Number: (02) 5387 8855
ACCESSIBILITY AND BCA
Name: Mckenzie Group Consulting
Number: (02) 9298 6800

Pedavoli Architects
LEVEL 2, 458-468 WATTLE STREET
ULTIMO NSW 2007 AUSTRALIA
T: +61 2 9291 0000
W: www.pedavoli.com.au
NOMINATED ARCHITECT:
VINCE PEDAVOLI
NSW ARB No: 5045

**AUSTRAL PUBLIC SCHOOL
UPGRADE**
205 Edmondson Ave, Austral NSW 2179
DRAWING NAME
COMPOSITE SECTIONS - SHEET 01

0 2000 4000 6000 8000 10000 20000	SCALE 1: 200 @ A1
PROJECT NUMBER	ISSUE DATE
3320	16 JANUARY 2025
DRAWING NUMBER	REVISION
APS-PA-00-ZZ-DR-A-REF_121	B

16/01/2025 4:17:25 PM

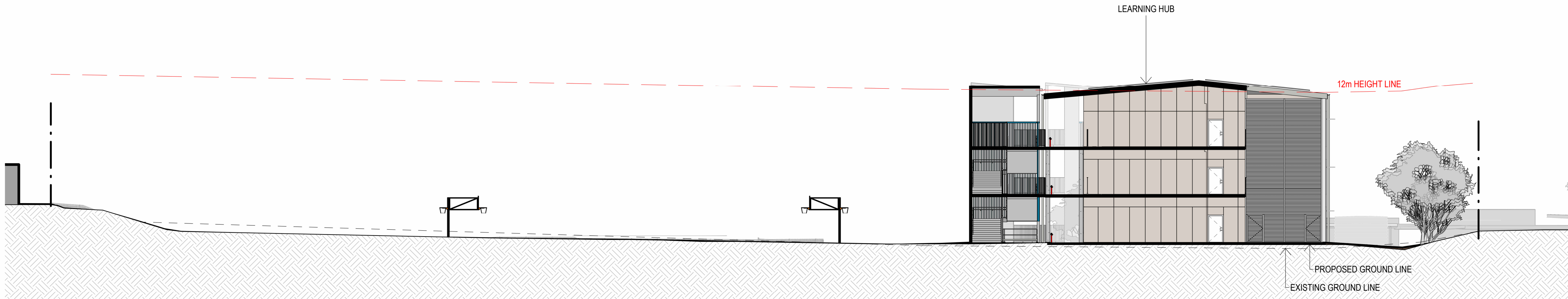

HB SHORT SECTION 01
xxx

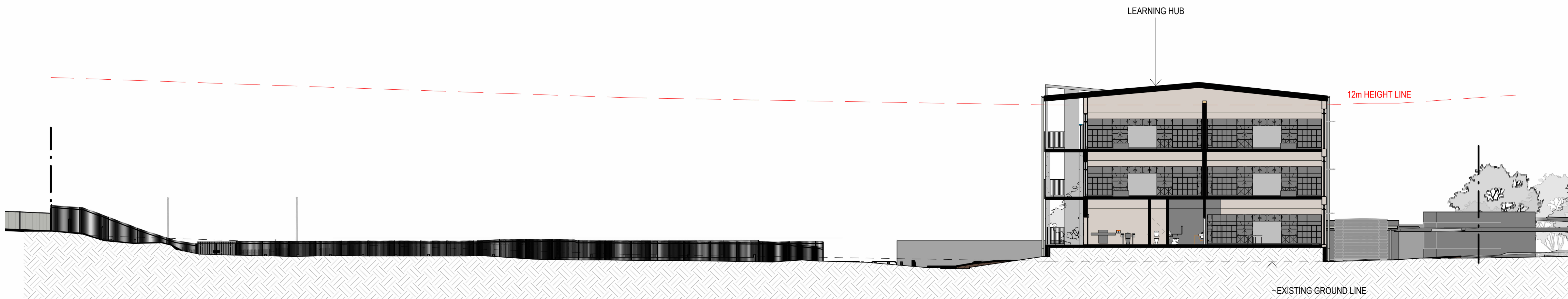

HB SHORT SECTION LOWER SITE 02
xxx

AMENDMENTS				DESCRIPTION
REV	BY	DATE	ISSUE FOR REF	
A	CP	05/12/2024	ISSUE FOR REF	
B	CP	16/01/2025	REISSUE FOR REF	

NOTE: HEIGHT LIMIT DRAWN ABOVE THE ELEVATION CUT PLANE



STRUCTURAL & CIVIL
Name: Stantec
Number: (02) 9484 7000
MECHANICAL, ELECTRICAL & HYDRAULIC
Name: JHA
Number: (02) 9437 1000
LANDSCAPE ARCHITECT
Name: Taylor Brammer
Number: (02) 5387 8855
ACCESSIBILITY AND BCA
Name: McKenzie Group Consulting
Number: (02) 9298 6800

Pedavoli Architects
LEVEL 2, 459-468 WATTLE STREET
ULTIMO NSW 2007 AUSTRALIA
T: +61 2 9291 0000
W: www.pedavoli.com.au
NOMINATED ARCHITECT:
VINCE PEDAVOLI
NSW ARB No: 5045

**AUSTRAL PUBLIC SCHOOL
UPGRADE**
205 Edmondson Ave, Austral NSW 2179
DRAWING NAME
COMPOSITE SECTIONS - SHEET 02

0 2000 4000 6000 8000 10000 20000		SCALE 1: 200 @ A1	
PROJECT NUMBER		16 JANUARY 2025	
3320		16 JANUARY 2025	
DRAWING NUMBER		REVISION	
APS-PA-00-ZZ-DR-A-REF_122		B	

16/01/2025 4:37:00 PM

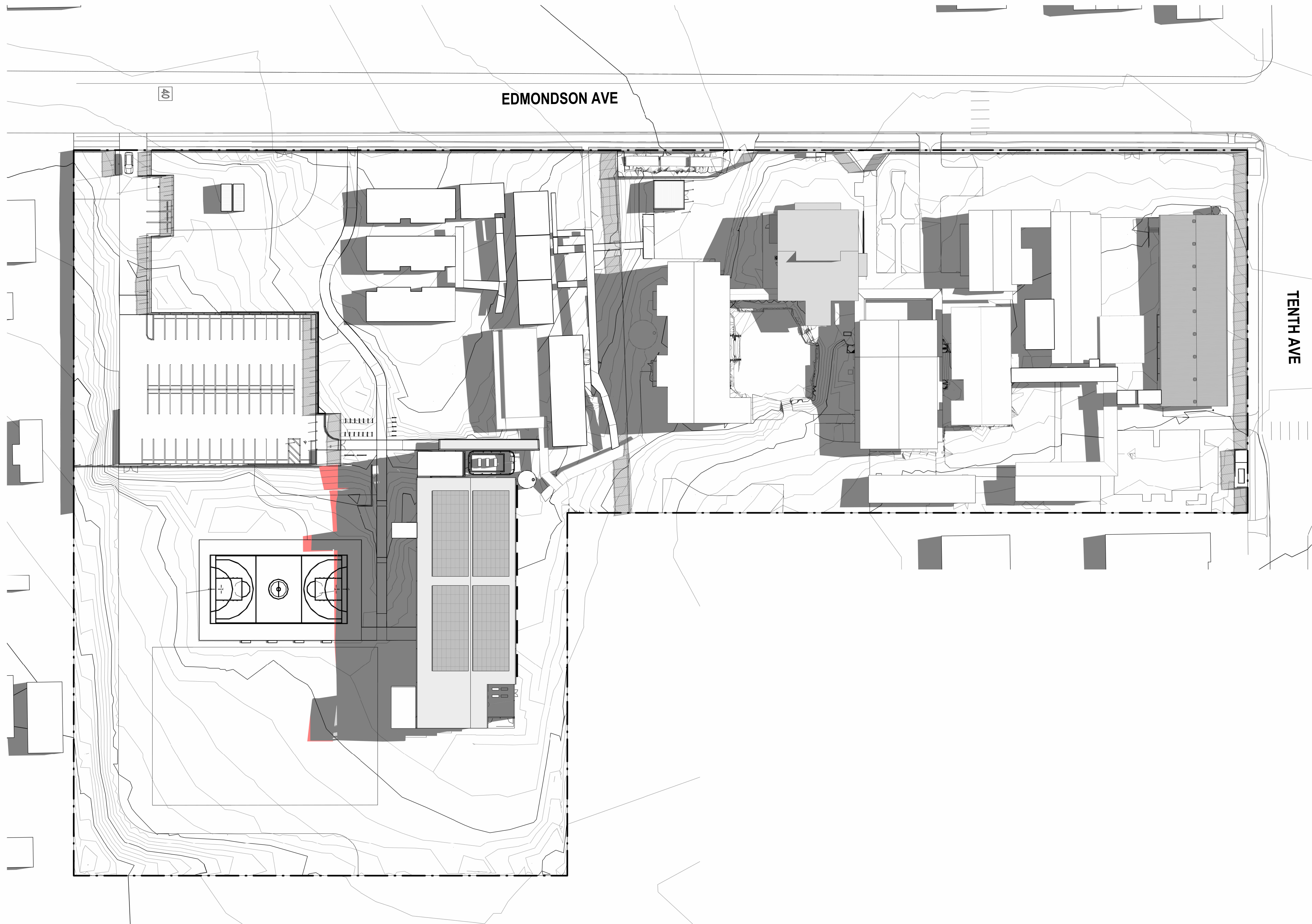

AMENDMENTS			
REV	BY	DATE	DESCRIPTION
A	CP	05/12/2024	ISSUE FOR REF
B	CP	16/01/2025	REISSUE FOR REF

- BUILDING SHADOWS
- SHADOWS OVER 12 METRE HEIGHT LIMIT



STRUCTURAL & CIVIL
Name: Stantec
Number: (02) 8484 7000
MECHANICAL, ELECTRICAL & HYDRAULIC
Name: JHA
Number: (02) 9437 1000
LANDSCAPE ARCHITECT
Name: Taylor Brammer
Number: (02) 5387 8855
ACCESSIBILITY AND BCA
Name: Mckenzie Group Consulting
Number: (02) 9298 6800

Pedavoli Architects
LEVEL 2, 458-468 WATTLE STREET
ULTIMO NSW 2007 AUSTRALIA
T: +61 2 9291 0000
W: www.pedavoli.com.au
NOMINATED ARCHITECT:
VINCE PEDAVOLI
NSW ARB No: 5045

**AUSTRAL PUBLIC SCHOOL
UPGRADE**
205 Edmondson Ave, Austral NSW 2179
DRAWING NAME
**SHADOW - EXISTING AND PROPOSED -
21 JUNE 12 NOON**

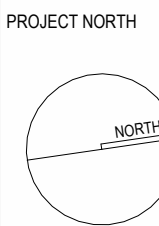

PROJECT NORTH	0 5000 10000 15000 20000 25000 30000	SCALE As indicated @ A1
PROJECT NUMBER	3320	16 JANUARY 2025
DRAWING NUMBER	APS-PA-00-ZZ-DR-A-REF_302	REVISION
		B

16/01/2025 4:48:06 PM

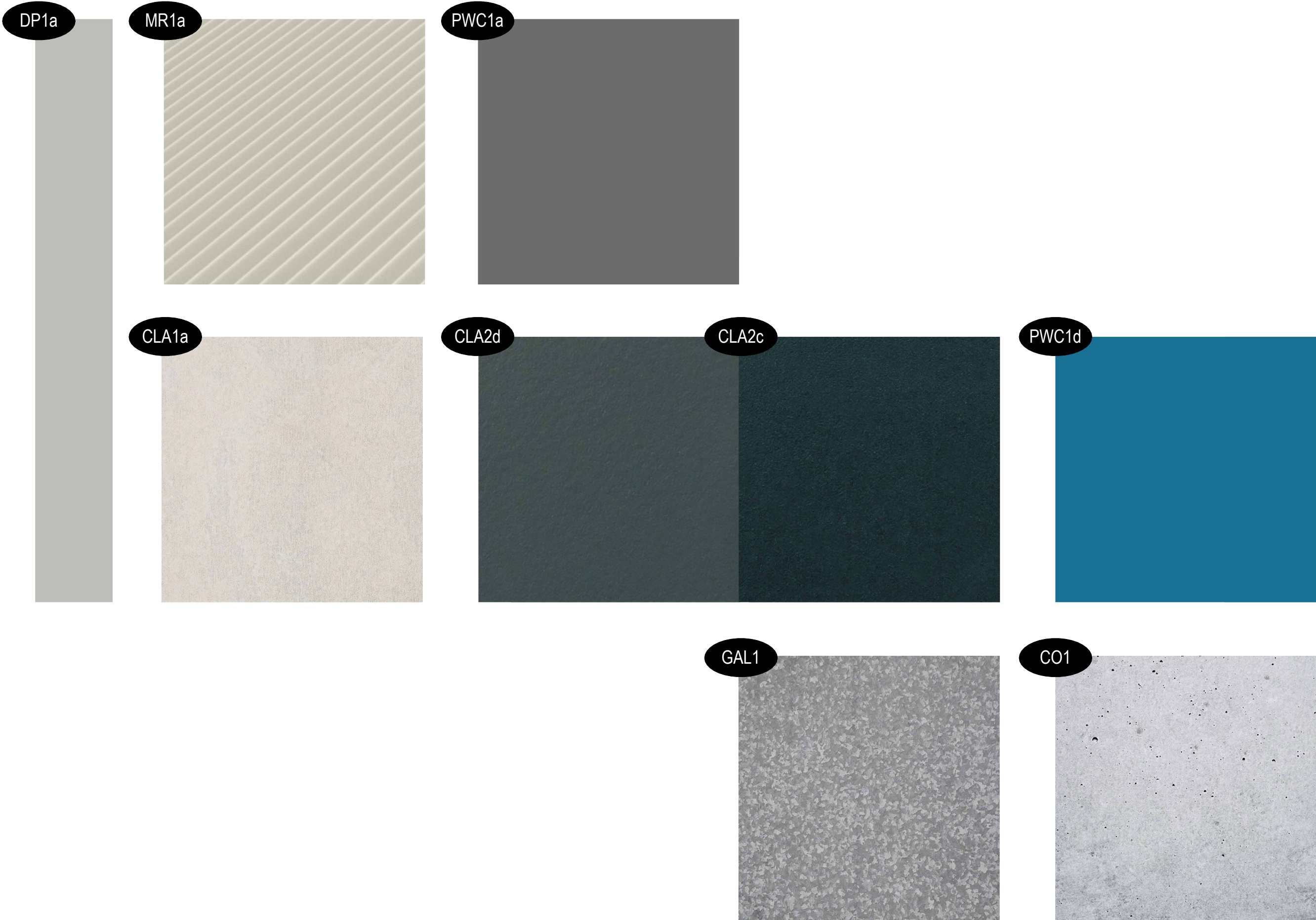

DP1a – Gutters and downpipes
MR1a – Roof metal cladding
PWC1a – Window and door frames
CLA1a – Cladding general colour – Prefinished CFC
CLA2d – Cladding accent colour – Prefinished CFC
CLA2c – Cladding accent colour – Prefinished CFC
PWC1d – PWC feature colour
GAL1 – Galvanised Metal
CO1 – Concrete



AMENDMENTS				DESCRIPTION
REV	BY	DATE		
A	CP	05/12/2024	ISSUE FOR REF	
B	CP	16/01/2025	REISSUE FOR REF	



NSW
GOVERNMENT

STRUCTURAL & CIVIL
Name: Stantec
Number: (02) 8484 7000
MECHANICAL, ELECTRICAL & HYDRAULIC
Name: JHA
Number: (02) 9437 1000
LANDSCAPE ARCHITECT
Name: Taylor Gnanmer
Number: (02) 5387 8855
ACCESSIBILITY AND BCA
Name: McKenzie Group Consulting
Number: (02) 9298 6800

Pedavoli
Architects

LEVEL 2, 458-468 WATTLE STREET
ULTIMO NSW 2007 AUSTRALIA
T: +61 2 9291 0000
W: www.pedavoli.com.au

NOMINATED ARCHITECT:
VINCE PEDAVOLI
NSW ARB No: 5045

AUSTRAL PUBLIC SCHOOL
UPGRADE
205 Edmondson Ave, Austral NSW 2179
DRAWING NAME
RENDERS AND MATERIAL BOARD

PROJECT NUMBER
3320
DRAWING NUMBER
APS-PA-00-ZZ-DR-A-REF_401

SCALE NTS
ISSUE DATE
16 JANUARY 2025
REVISION
B

gross floor area means the sum of the floor area of each floor of a building measured from the internal face of external walls, or from the internal face of walls separating the building from any other building, measured at a height of 1.4 metres above the floor, and **includes—**

-
- EXISTING GFA - BLOCK B - LEVEL 00**
23m²
- BUILDING B**
ADMIN AND STAFF
NEW DEPUTY PRINCIPAL
- BUILDING A**
HB
- BUILDING C**
HALL + CANTEN
- BUILDING D**
PRE SCHOOL
- BUILDING E**
HB
- BUILDING F**
HB
- BUILDING G**
AMENITIES
- BUILDING H**
AMENITIES
- BUILDING I**
RECEPTION
STORE
WORKROOM
LIBRARY MAIN AREA
PROGRAMS
PROGRAMS
- EXISTING GFA - HB - LEVEL 00**
873m²
- EXISTING GFA - BLOCK B - LEVEL 00**
254m²
- EXISTING GFA - BLOCK ACDEG&H - LEVEL 00**
1445m²
- EXISTING GFA - BLOCK I - LEVEL 00**
45m²
- EXISTING GFA - BLOCK B - LEVEL 00**
1224m²
- GROUND FLOOR - GFA** 01

Building A HB

Building B
ADMIN AND STAFF

Building C
HALL + CANTEEN

Building H
AMENITIES

GFA - HB - LEVEL 02
873m²

SECOND FLOOR - GFA 03

APS-PA-00-ZZ-DR-A-REF_501